Second Edition

Newport Daily News.

Second Edition

ESTABLISHED 1846. NEWPOT, R. I., THURSDAY, AUGUST 20, 1914. PRICE TWO CENTS.

For Better or For Worse.

Are you one of the fortunate ones elected to answer to that question this Fall? Then let us give you a word of advice; there's a prospect of the things you'll need costing you more as the days come on and it's a pretty good time now for you to furnish that little Home of yours.

BRASS BEDS AT $9.25.

That doesn't sound like war time prices, does it? It is a gentle hint as to the distance your money will go now. Don't think 'twould be wise to take time by the fore-lock and buy while the market is still down?

A. C. TITUS CO., 225-229 Thames St. NEWPORT, R. I.

ORIENTAL RUGS.

For many years we have been the leading house in Newport importing and selling ORIENTAL RUGS. NOW WE ARE GIVING UP THIS BRANCH OF OUR BUSINESS AND HAVE DECIDED TO OFFER

EVERY ORIENTAL RUG AT 30 PER CENT DISCOUNT

From Its Regular Price.

This includes carpet sizes as well as smaller rugs and you have a choice from an immense stock of finest weaves.

Tel. 55. **JOHN H. KAZANJIAN & CO.** Bellevue Ave. Cor. Bath Road

NEWPORT **TAXICAB** COMPANY

150 TELEPHONES 151

TAXICABS.

FORD CAR AGENCY.

STARK BROS. TEL. 859

BETTER BE PRUDENT

And fill up your bins while you have the opportunity.

TRY OUR TWICE SCREENED COAL.

NEWPORT COAL COMPANY,

POSTOFFICE SQUARE.

EST. 1882. TEL. 79.

25 Per Cent Discount Sale

ON

Oriental Rugs.

We are now offering our entire stock of selected ORIENTAL RUGS at 25 per cent Discount Sale.

Our prices being the lowest an additional fair discount will bring down prices lower than you could import it for.

THE KAZANJIAN COMPANY,

140-144 BELLEVUE AVENUE. A. H. BOZYAN, Manager.

DIES WITH HIS CHOSEN MOTTO ON HIS LIPS.

POPE PIUS X. ON THE THRONE.

"Together in One, All Things in Christ," His Last Words.

End Comes Peacefully to the Venerable Pope Pius X at 1:20 This Morning.

ROME, August 20.—"Together in one, all things in Christ." These words, which he adopted as his motto in an encyclical issued August 10, 1903, six days after he had been elevated to the Pontificate, were on the lips of Pope Pius X as he entered the valley of death.

The end, which came at 1:20 o'clock this morning, was peaceful. A few moments before he had been aroused from semi-consciousness and attempted to bestow a blessing upon those gathered in the chamber, but his strength failed him. After a pause he murmured the Scriptural text and did not speak again.

The death of the Pontiff, in the eightieth year of his life and the twelfth year of his Pontificate, while long anticipated because of ailments incident to advanced age, nevertheless came as a shock even to those near him. For several days he had been suffering from gouty catarrh, but Tuesday his physicians declared that the trouble was of no great importance and yesterday reassuring reports concerning the patient were current.

The change came suddenly during the forenoon yesterday, and early in the afternoon those in attendance announced that death was imminent. Similar attacks had been resisted with the aid of the Pope's will power, but depression over the clash of arms in Europe militated against another recovery.

At 10 o'clock last night the Pontiff experienced a distressing attack of coughing. He could not move in bed without assistance, and the struggle to breathe was painful to witness. As the supreme moment approached the coughing ceased and the restlessness which the doctors had been unable to relieve disappeared. The features of the patient, which had given evidence of his pain, resumed a normal expression except for the pallor, which increased.

The Papal secretary of state, Cardinal Merry del Val, Cardinals Ferrata, Charmo and Besieti, the Pope's two sisters and physicians, who were at the bedside, recognized the calm preceding eternal rest. Dr. Marchiafava, his hand on the Pontiff's pulse, turned toward the Papal secretary, who was kneeling, and shook his head. Cardinal Merry del Val understood and covered his face with his hands.

Meantime Cardinal Vannutelli, the Pope's niece, Gilda Parolin; his major domo, Monsignor Bianchi, Monsignor Misiatelli and his secretary, Monsignor Bressan, and Monsignor Pescini had joined the group in the chamber. The sisters and the Pope's secretary could not restrain their sobs and their voices seemed to bring back the Pontiff from the coma into which he had lapsed. His eyes opened and his lips moved, and it was plain that he was making an effort to impart a final blessing. For a moment it seemed that dissolution had taken place, and then the lips moved again.

"Together in one, all things in Christ," he whispered. Dr. Marchiafava released the wrist, which dropped pulseless on the Pontiff's breast. The physician bent over the bed, listening for a heart that was stilled.

"It is all over," he said, and reverently kissed the Pontiff's hand. In turn the others did the same, after which they intoned prayers for the dead.

Immediately after candle lights flickered in all the windows of the Vatican and the whole personnel of the apostolic palace, with the permission of the Papal secretary, passed the body, kissing the Pontiff as they passed.

As is the practice at the Vatican, the news of the death of the Pope was withheld from the public until it had been officially announced to the various governments. Then it was made known here. The Italian premier, Signor Salandra, at once ordered that the necessary measures be taken to guarantee the complete liberty of the provisional government of the church and of the Sacred College of Cardinals, which is the temporary custodian of the supreme power of the church during the interim pending the election of a Pope.

The matter of a conclave was discussed today. It is said that a majority of the cardinals are in favor of holding it in Rome as usual, and further because of the neutrality of Italy in the present war. Others, however, suggested that it would be better to meet in Holland, a country which they regard as even more neutral than Italy. Among the candidates already mentioned are Cardinals Maffi, De Lai, Ferrata, Agliardi, Pompili and Serafini the latter formerly nuncio of Mexico.

There is much interest in the matter of where the body of the Pope will find its final resting place. It is recalled that the body of Pius IX, while being carried from St. Peter's to St. Lawrence, was the cause of a riot. For this reason the body of Pope Leo, although he had expressed a wish to be buried in St. John Lateran, where his tomb was erected, is still in St. Peter's as the late Pope feared that the transportation might cause disorders. It is believed that Pius X chose St. Peter's for his tomb in order to avoid the possibility of unpleasantness.

The Giornale d'Italia today says the Pope recently drew up new rules to govern future conclaves and that these abolish the right of the veto of foreign powers, thus freeing the cardinals of temporal influence in spiritual matters. The new rules, also, the paper says, modify some of the formalities

[Continued on Eighth Page.]

NO LACK OF FOREIGN SHIPS TO BE OFFERED.

Part of Hamburg-American Fleet Reported As Available.

Administration Bill for War Risks Favorably Reported for Action.

WASHINGTON, August 20.—White House officials said today that there would be no lack of foreign ships offered for purchase under the pending bill for the expenditure of $25,000,000 by the United States for building or buying the ships, and the sale of Panama canal bonds to finance the enterprise, but would not say what companies had already indicated their wish to sell. It was reported, however, that a part of the Hamburg-American fleet is available.

Members of both houses assured the President that the plan would encounter little serious opposition. Efforts will be made, they said, to pass the bill next week. The right of the United States to buy ships from nationals of countries engaged in war without violating neutrality is not questioned at the White House.

The administration bill for war risks was favorably reported for action to both House and Senate today, after brief hearings in committees. The bill provides $5,000,000 war risk insurance by the government for ships of American registry during the European war.

Hearings on the bill began today in the House and Senate committees. Before the House commerce committee Leader Underwood was the first speaker. He declared that, while the government ought not to engage in the marine insurance business as a permanent venture, the present bill is necessary as an emergency measure. "The immediate need of this legislation is this," Mr. Underwood told the committee: "We owe European countries a great deal of money. We don't want to send our gold over to pay these debts. This insurance plan will let us send our wheat, corn and cotton to pay our balances abroad. The risk is slight. I think conditions will require us to keep this bill on the statute books but a short time."

FATHER FRANCIS WERNZ DEAD.

Expires in Rome Almost Simultaneously With the Pope.

LONDON, August 20.—A despatch to the Exchange Telegraph Company from Rome says that Father Xavier Wernz died today in Rome almost simultaneously with Pope Pius.

A requiem mass for Pope Pius was held today in Westminster Cathedral, Cardinal Bourne officiating.

It has been suggested in some quarters that the conclave for the election of a new Pope may be adjourned. The reason is that under the present circumstances it might be distasteful for the British, French and Belgian cardinals to meet with their Austrian and German colleagues.

At Westminster Cathedral, however, it was thought that a postponement of the conclave was most unlikely. Cardinal Bournes, secretary in this connection said: "We are first of all Catholics rather than nationals. The presence of a Pope is now more than ever necessary. Cardinal Bourne is starting next Saturday to attend the conclave."

GOLD ARRIVES AT PARIS.

Special Train from Cherbourg Brings Bullion for Americans.

PARIS, August 20.—American officers in charge of the relief of stranded Americans in France arrived here on a special train from Cherbourg today, bringing with them five sealed casks, each containing $50,000 in gold and weighing 198 pounds. The money was transferred to automobiles, in which the officers proceeded to the American embassy, accompanied by a guard of four cyclist policemen. The party was met by a number of American officers attached to the embassy here. Major Hedekin said English and French cruisers were met doing patrol duty, but the voyage from England has been uneventful.

DISCOUNT RATE LOWER.

That of National Bank of Norway Reduced to 5½ Per Cent.

CHRISTIANIA, Norway, August 20, via London.—The National Bank of Norway today reduced its discount rate to 5½ per cent. The previous rate has been 6 per cent.

ANOTHER PROCLAMATION.

United States Sets Forth Neutrality in Belgium-Germany War.

WASHINGTON, August 20.—A proclamation was issued today setting forth the neutrality of the United States in the war between Belgium and Germany.

NO HOSTILITY SHOWN GERMANS.

Arrival of the Japanese Ultimatum in Berlin, Confirmed.

TOKIO, Japan, August 20.—Confirmation has been received here of the arrival in Berlin of the Japanese ultimatum. No hostility is shown to Germans here.

The NEW YORK LIFE issues ideal contracts to benefit charitable, educational, or religious institutions, and COMMERFORD, The New York Life Man, over 233 Thames St., can show you how. Phone 9929.

WESTERN ROASTING CHICKENS

ONLY

25c per lb

The Edward A. Brown Co.,

274 Thames St.

George E. Vernon & Co.,

Interior Decorators, Cabinet Makers AND Upholstering

IN ALL ITS BRANCHES.

91 JOHN STREET, NEWPORT, R. I

NEW INSURANCE EXCHANGE LAWS.

HAVE YOU RECEIVED YOUR SECOND NOTICE?

If so notify us and we will call on you immediately.

LINCOLN HAMMETT,

Birchhead Place. Tel. 241.

GREEN GEESE.

Broiling and Roasting Ducks,

Broiling Turkeys.

Squab Chickens,

Guinea Chickens,

Mushrooms, etc,

Marlborough Market.

Phones 76 or 77. 94 Thames St.

1842. THE T. MUMFORD SEABURY CO. 1914.

WHITE SHOE SALE

At 25 Per Cent DISCOUNT.

Cash clearance sale at this reduction on all white shoes for men and women.

This season's smart styles, including rubber soled shoes of buckskin, nubuck and canvas.

High grade shoes at bargain prices.

SEE OUR WINDOWS.

The SEABURY CO.

214 Thames Street Tel. 787.

For Sale.

Lee's Wharf Property, formerly P. H. Welch's Coal Co. Stable Property on Waite's Wharf.

Large and Small Cottages, all improvements.

Insurance of all Kinds.

T. J. O'NEILL,

217-219 SPRING STREET.

Phone 1159.

PICTURES REFRAMED

Old Frames Regilded.

Fine Imported Prints

WISEMAN,

116 BELLEVUE AVENUE.

The BEE HIVE

THE STORE OF DEPENDABLE MERCHANDISE

$6.50

Your choice of any of this season's Spring

SUITS

Formerly sold from $15 to $25.

All very choice and desirable late model styles and an immense bargain.

For Cash Only.

No approvals, charges or exchanges at this price.

See window display.

TEL. HESS & CO FOUNDED

Second Edition

Newport Daily News.

Second Edition

ESTABLISHED 1846. NEWPOT, R. I., THURSDAY, AUGUST 20, 1914. PRICE TWO CENTS.

For Better or For Worse.

Are you one of the fortunate ones elected to answer to that question this Fall? Then let us give you a word of advice; there's a prospect of the things you'll need costing you more as the days come on and it's a pretty good time now for you to furnish that little Home of yours.

BRASS BEDS AT $9.25.

That doesn't sound like war time prices, does it? It is a gentle hint as to the distance your money will go now. Don't think 'twould be wise to take time by the fore-lock and buy while the market is still down?

A. C. TITUS CO., 225-229 Thames St. NEWPORT, R. I.

ORIENTAL RUG SALE

ORIENTAL RUGS.

For many years we have been the leading house in Newport importing and selling ORIENTAL RUGS. Now WE ARE GIVING UP THIS BRANCH OF OUR BUSINESS AND HAVE DECIDED TO OFFER

EVERY ORIENTAL RUG

AT 30 PER CENT DISCOUNT

From Its Regular Price.

This includes carpet sizes as well as smaller rugs and you have a choice from an immense stock of finest weaves.

Tel. 56. **JOHN H. KAZANJIAN & CO.** Bellevue Ave. Cor. Bath Road

NEWPORT

TAXICAB

COMPANY

150 TELEPHONES 151

TAXICABS.

FORD CAR AGENCY.

STARK BROS. TEL. 859

BETTER BE PRUDENT

And fill up your bins while you have the opportunity.

TRY OUR TWICE SCREENED COAL.

NEWPORT COAL COMPANY,

POSTOFFICE SQUARE.

EST. 1882. TEL. 79.

25 Per Cent Discount Sale

ON

Oriental Rugs.

We are now offering our entire stock of selected ORIENTAL RUGS at 25 per cent Discount Sale.

Our prices being the lowest an additional fair discount will bring down prices lower than you could import it for.

THE KAZANJIAN COMPANY,

140-144 BELLEVUE AVENUE. A. H. BOZYAN, Manager.

DIES WITH HIS CHOSEN MOTTO ON HIS LIPS.

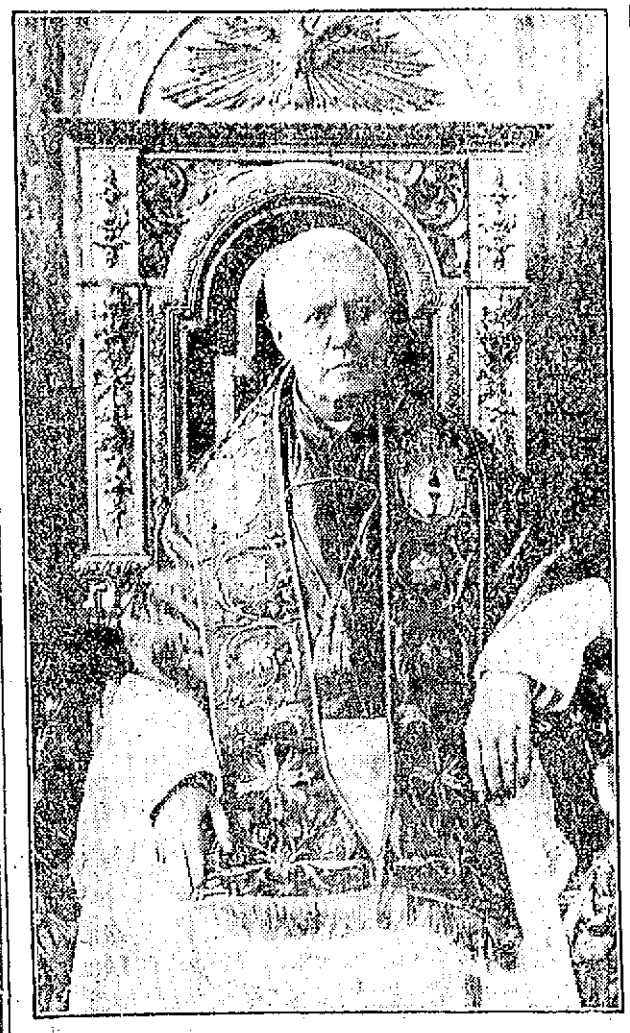

POPE PIUS X. ON THE THRONE.

"Together in One, All Things in Christ," His Last Words.

End Comes Peacefully to the Venerable Pope Pius X at 1:20 This Morning.

ROME, August 20.—"Together in one, all things in Christ." These words, which he adopted as his motto in an encyclical issued August 10, 1903, six days after he had been elevated to the Pontificate, were on the lips of Pope Pius X as he entered the valley of death.

The end, which came at 1:20 o'clock this morning, was peaceful. A few moments before he had been aroused from semi-consciousness and attempted to bestow a blessing upon those gathered in the chamber, but his strength failed him. After a pause he murmured the Scriptural text and did not speak again.

The death of the Pontiff, in the eightieth year of his life and the twelfth year of his Pontificate, while long anticipated because of ailments incident to advanced age, nevertheless came as a shock even to those near him. For several days he had been suffering from gouty catarrh, but Tuesday his physicians declared that the trouble was of no great importance and yesterday reassuring reports concerning the patient were current.

The change came suddenly during the forenoon yesterday, and early in the afternoon those in attendance announced that death was imminent. Similar attacks had been resisted with the aid of the Pope's will power, but depression over the clash of arms in Europe militated against another recovery.

At 10 o'clock last night the Pontiff experienced a distressing attack of coughing. He could not move in bed without assistance, and the struggle to breathe was painful to witness. As the supreme moment approached the coughing ceased and the restlessness which the doctors had been unable to relieve disappeared. The features of the patient, which had given evidence of his pain, resumed a normal expression except for the pallor, which increased.

The Papal secretary of state, Cardinal Merry del Val, Cardinals Ferrata, Cagnie and Besleti, the Pope's two sisters and physicians, who were at the bedside, recognized the calm preceding eternal rest. Dr. Marchiafava, his hand on the Pontiff's pulse, turned toward the Papal secretary, who was kneeling, and shook his head. Cardinal Merry del Val understood and covered his face with his hands.

Meantime Cardinal Vannutelli, the Pope's niece, Gilda Parolin; his major domo, Monsignor Bianchi, Monsignor Misiatelli and his secretary, Monsignor Bressan, and Monsignor Pescini had joined the group in the chamber. The sisters and the Pope's secretary could not restrain their sobs and their voices seemed to bring back the Pontiff from the coma into which he had lapsed. His eyes opened and his lips moved, and it was plain that he was making an effort to impart a final blessing. For a moment it seemed that dissolution had taken place, and then the lips moved again.

"Together in one, all things in Christ," he whispered. Dr. Marchiafava released the wrist, which dropped pulseless on the Pontiff's breast. The physician bent over the bed, listening for a heart that was stilled.

"It is all over," he said, and reverently kissed the Pontiff's hand. In turn the others did the same, after which they intoned prayers for the dead.

Immediately after candle lights flickered in all the windows of the Vatican and the whole personnel of the apostolic palace, with the permission of the Papal secretary, passed the body, kissing the Pontiff as they passed.

As is the practice at the Vatican, the news of the death of the Pope was withheld from the public until it had been officially announced to the various governments. Then it was made known here. The Italian premier, Signor Salandra, at once ordered that the necessary measures be taken to guarantee the complete liberty of the provisional government of the church and of the Sacred College of Cardinals, which is the temporary custodian of the supreme power of the church during the interim pending the election of a Pope.

The matter of a conclave was discussed today. It is said that a majority of the cardinals are in favor of holding it in Rome as usual, and further because of the neutrality of Italy in the present war. Others, however, suggested that it would be better to meet in Holland, a country which they regard as even more neutral than Italy. Among the candidates already mentioned are Cardinals Maffi, De Lai, Ferrata, Agliardi, Pompili and Serafini the latter formerly nuncio of Mexico.

There is much interest in the matter of where the body of the Pope will find its final resting place. It is recalled that the body of Pius IX, while being carried from St. Peter's to St. Lawrence, was the cause of a riot. For this reason the body of Pope Leo, although he had expressed a wish to be buried in St. John Lateran, where his tomb was erected, is still in St. Peter's, as the late Pope feared that the transportation might cause disorders. It is believed that Pius X chose St. Peter's for his tomb in order to avoid the possibility of unpleasantness.

The Giornale d'Italia today says the Pope recently drew up new rules to govern future conclaves and that these abolish the right of the veto of foreign powers, thus freeing the cardinals of temporal influence in spiritual matters. The new rules, also, the paper says, modify some of the formalities

[Continued on Eighth Page.]

NO LACK OF FOREIGN SHIPS TO BE OFFERED.

Part of Hamburg-American Fleet Reported As Available.

Administration Bill for War Risks Favorably Reported for Action.

WASHINGTON, August 20.—White House officials said today that there would be no lack of foreign ships offered for purchase under the pending bill for the expenditure of $25,000,000 by the United States for building or buying the ships, and the sale of Panama canal bonds to finance the enterprise, but would not say what companies had already indicated their wish to sell. It was reported, however, that a part of the Hamburg-American fleet is available.

Members of both houses assured the President that the plan would encounter little serious opposition. Efforts will be made, they said, to pass the bill next week. The right of the United States to buy ships from nationals of countries engaged in war without violating neutrality is not questioned at the White House.

The administration bill for war risks was favorably reported for action to both House and Senate today, after brief hearings in committees. The bill provides $5,000,000 war risk insurance by the government for ships of American registry during the European war.

Hearings on the bill began today in the House and Senate committees. Before the House commerce committee Leader Underwood was the first speaker. He declared that, while the government ought not to engage in the marine insurance business as a permanent venture, the present bill is necessary as an emergency measure. "The immediate need of this legislation is this," Mr. Underwood told the committee: "We owe European countries a great deal of money. We don't want to send our gold over to pay these debts. This insurance plan will let us send our wheat, corn and cotton to pay our balances abroad. The risk is slight. I think conditions will require us to keep this bill on the statute books but a short time."

FATHER FRANCIS WERNZ DEAD.

Expires in Rome Almost Simultaneously With the Pope.

LONDON, August 20.—A despatch to the Exchange Telegraph Company from Rome says that Father Xavier Wernz died today in Rome almost simultaneously with Pope Pius.

A requiem mass for Pope Pius was held today in Westminster Cathedral, Cardinal Bourne officiating.

It has been suggested in some quarters that the conclave for the election of a new Pope may be adjourned. The reason is that under the present circumstances it might be distasteful for the British, French and Belgian cardinals to meet with their Austrian and German colleagues.

At Westminster Cathedral, however, it was thought that a postponement of the conclave was most unlikely. Cardinal Bournes, secretary in this connection said: "We are first of all Catholics rather than nationals. The presence of a Pope is now more than ever necessary. Cardinal Bourne is starting next Saturday to attend the conclave."

GOLD ARRIVES AT PARIS.

Special Train from Cherbourg Brings Bullion for Americans.

PARIS, August 20.—American officers in charge of the relief of stranded Americans in France arrived here on a special train from Cherbourg today, bringing with them five sealed casks, each containing $50,000 in gold and weighing 198 pounds. The money was transferred to automobiles, in which the officers proceeded to the American embassy, accompanied by a guard of four cyclist policemen. The party was met by a number of American officers attached to the embassy here. Major Hedekin said English and French cruisers were met doing patrol duty, but the voyage from England has been uneventful.

DISCOUNT RATE LOWER.

That of National Bank of Norway Reduced to 5½ Per Cent.

CHRISTIANIA, Norway, August 20, via London.—The National Bank of Norway today reduced its discount rate to 5½ per cent. The previous rate has been 6 per cent.

ANOTHER PROCLAMATION.

United States Sets Forth Neutrality in Belgium-Germany War.

WASHINGTON, August 20.—A proclamation was issued today setting forth the neutrality of the United States in the war between Belgium and Germany.

NO HOSTILITY SHOWN GERMANS.

Arrival of the Japanese Ultimatum in Berlin, Confirmed.

TOKIO, Japan, August 20.—Confirmation has been received here of the arrival in Berlin of the Japanese ultimatum. No hostility is shown to Germans here.

The NEW YORK LIFE issues ideal contracts to benefit charitable, educational, or religious institutions, and

COMMERFORD,

The New York Life Man, over 233 Thames St., can show you how.

Phone 9929.

WESTERN ROASTING CHICKENS

ONLY

25c per lb

The Edward A. Brown Co.,

274 Thames St.

George E. Vernon & Co.,

Interior Decorators, Cabinet Makers

AND

Upholstering

IN ALL ITS BRANCHES.

91 JOHN STREET, NEWPORT, R. I

NEW INSURANCE EXCHANGE LAWS.

HAVE YOU RECEIVED YOUR SECOND NOTICE?

If so notify us and we will call on you immediately.

LINCOLN HAMMETT,

Birchhead Place. Tel. 241.

GREEN GEESE.

Broiling and Roasting Ducks,

Broiling Turkeys.

Squab Chickens,

Guinea Chickens,

Mushrooms, etc,

Marlborough Market.

Phones 76 or 77. 84 Thames St.

1842. THE T. MUFFORD SEABURY CO. 1914.

WHITE SHOE SALE

At 25 Per Cent DISCOUNT.

Cash clearance sale at this reduction on all white shoes for men and women.

This season's smart styles, including rubber soled shoes of buckskin, nubuck and canvas.

High grade shoes at bargain prices.

SEE OUR WINDOWS.

The SEABURY CO.

214 Thames Street Tel. 787.

For Sale.

Lee's Wharf Property, formerly P. H. Welch's Coal Co. Stable Property on Waite's Wharf.

Large and Small Cottages, all improvements.

Insurance of all Kinds.

T. J. O'NEILL,

217-219 SPRING STREET.

Phone 1159.

PICTURES REFRAMED

Old Frames Regilded.

Fine Imported Prints

WISEMAN,

116 BELLEVUE AVENUE.

THE BEE HIVE

THE STORE OF DEPENDABLE MERCHANDISE

$6.50

Your choice of any of this season's Spring

SUITS

Formerly sold from $15 to $25.

All very choice and desirable late model styles and an immense bargain.

For Cash Only.

No approvals, charges or exchanges at this price.

See window display.

HESS & CO

FOUNDED 1894

GERMAN ARMIES FIND OPENING TO THE NORTH.

Gain Ground on the Meuse and in Contact With the Allies.

Brussels Still Believed to be Safe and Antwerp Apparently the Temporary Goal.

An entire change in the plan of campaign may be brought about by the finding of an opening to the north by the German armies in Belgium. This is admitted in an official communication from Brussels today, which says the Germans "have gained ground on both banks of the Meuse and are in contact with the allies."

It adds that "the Belgians, having done all that could be expected by holding the invaders in check for 15 days, their strategy will now be merged into the general plan of the allied armies."

It includes with the significant sentence that "the retrograde movement does not mean defeat," implying that the Belgians have been operating hitherto by themselves in checking the Germans, while the French and British were making preparations to meet the advancing German forces.

Rumors that Brussels has fallen into German hands are persistently current in Paris, but no confirmation can be obtained. The Belgian capital is thought to be safe. All the roads are barricaded and entrenched. Four of the Brussels hospitals are filled with wounded soldiers.

Antwerp apparently is the temporary goal of the German troops in Belgium. They are reported moving slowly but steadily in the direction of the great fortified port on the river Scheldt. The German soldiers have occupied the town of Tirelemont and their masses pushing in from the frontier are believed to have come into contact with the allies' line of front.

Reports in Brussels assert that a battle has occurred near Charleroi, in which the Germans are supposed to have suffered a loss of 6,000. This is not confirmed by any official sources.

Reports are current in many European quarters today that Germany has decided not to comply with Japan's ultimatum calling for the German evacuation of Kiao Chau and the abandonment of the eastern seas by German war vessels. Holland is said to feel uneasiness in regard to her East Indian colonies, in view of Japan's attitude.

Gumbinnen, a German town 20 miles from the Russian frontier, has been occupied by the Russians, who, according to Russian official advices, captured 12 German field guns and took many prisoners.

News of military developments issued by the official bureaus becomes more brief as the great masses of Germans and Austrians approach the opposing forces of the Belgians, French and British, and indications of the positions occupied are entirely suppressed. This morning's note sent out by the French war office just mentions the important events occurring in Belgium and adds that there is nothing new along the front in Alsace Lorraine.

French official advices announce the rapid progress of the French column invading Lorraine in the direction of Metz.

Two sons of Emperor William, Princes Eitel Frederich and August William, are said to have passed through Liege on the way to the front.

A corps of Amazons is reported as being raised in Berlin, according to a statement made by Chinese medical men who have arrived in Rotterdam from the German capital.

Montenegrins have invaded Austrian territory in Herzogovina, where they have been incorporated as an army corps in the Servian army.

The small German and British forces stationed in the African colonies are carrying out raids in each other's territory. The Germans in East Africa today invaded the British protectorate.

The question of providing work for those thrown out of employment owing to the war occupied the attention of the French cabinet council, which decided to start workshops and labor yards.

La Croix of Paris alleges that the blind Bishop Kannegiesser, an Alsatian, was shot by Germans, who believed he possessed plans of the fortress of Istein-Glotz in Baden.

FRENCH IN POSSESSION.

Muelhausen in Alsace Again Re-Occupied by Troops.

PARIS, August 20.—The re-occupation of Muelhausen Alsace, by French troops is announced officially here today.

GERMANS NEAR ANTWERP.

Belgian Backward Movement May Mean Strategic Manoeuvring.

LONDON, August 20.—The Brussels correspondent of the Daily Telegraph, telegraphing Tuesday night, says: "The Germans seem to be moving in the direction of Antwerp. Any Belgian backward movement in that direction may therefore be explained as strategic manoeuvring which points to the early discomfiture of the enemy."

GERMANS OCCUPY BRUSSELS.

Report Current in Paris Not Yet Officially Confirmed.

PARIS, August 20.—There is a persistent rumor here that the Germans have occupied Brussels, but it cannot be confirmed.

OCCUPATION IMMINENT.

Burgomaster of Brussels Orders Civic Guard to Disarm.

LONDON, August 20.—A despatch to the Star from Brussels says the German occupation of Brussels is imminent. The burgomaster of the Belgian capital has ordered the Civic Guard to disarm.

FIELD ARMY FALLS BACK.

Belgians Perform Admirably in Delaying Hostile Advance.

LONDON, August 20—The following information was given out by the official bureau this afternoon: "The Belgian field army, confronted by superior numbers, has fallen back. The Belgian troops have admirably performed their duty in delaying the hostile advance and enabling their allies to complete their concentration."

GERMANS CROSSING THE MEUSE.

French Advancing on the Seille Gain Great Headway.

LONDON, August 20.—An official communication issued at Paris last night states that large German forces were crossing the Meuse between Liege and Namur. The statement continues:

"The French army are making a rapid advance on the Seille river, and at the end of the day had reached Delme, on one side of the river, and Morhange on the other. Point after point has been taken and re-taken by each side.

The Germans bombarded a ville, compelling the chasseurs to evacuate it. The latter retired on Celles and afterwards took up a position on Donan ridge. After nightfall the Germans increased the bombardment and the inhabitants sought refuge in cellars, as a continuous rain of shells kept wrecking the houses and setting them afire.

"The chasseurs retired, defending every house foot by foot, and making the Germans feel their fire. The sun rose on a village in ruins. It has been under bombardment 15 hours. When the Germans entered they fired first on all the windows and down loopholes into the cellars. No corner was spared."

GERMANS ENTER TIERLEMONT.

Terrible Onslaught Committed by Cavalry and Artillery.

LONDON, August 20.—A despatch to the Times from Brussels says:

"The Germans in strong force, mostly cavalry and artillery, entered Tierlemont early this afternoon (Tuesday). The big guns shelled the place, while the cavalry played at war by attacking the flying, panic-stricken populace shooting and sticking them at random. About five miles from the town two trains were made up and fully 1,000 refugees got away. So swift and terrible had been the onslaught of the Germans that in flight for their lives men, women and children left everything behind.

"Never have I seen such a picture of woe as that presented by a group composed of a peasant woman and five children, standing bewildered in the square, crying as though their hearts would break. The woman said: 'They shot my husband before my eyes and trampled two of my children to death.'

"The last glimpse that the refugees had of Tierlemont showed smoke and flames in different quarters of the town."

RUSSIANS OCCUPY GUMBINNNEN.

Troops Capture Many Guns and Large Number of Prisoners.

ST. PETERSBURG, August 20, via London.—A body of Russian troops, according to an official communication given out today, has occupied Gumbinnen, 20 miles from the Russian frontier, in East Russia, captured 12 guns and a large number of prisoners.

A DIFFERENT TEAM.

North Attleboro Lays Claim to Title of Semi-Professional Champions.

North Attleboro, the team which is to meet the Trojans Sunday, has laid claim to the title of semi-professional champions of New England. They did not do so until one of the Boston papers referred to the fact that they had beaten Hyannis, Mass., Johnsbury, Vt., and Littleton, N. H., each of which was looked upon as the champion of its home state. The fast Oxford team of Rumford Maine, has challenged North Attleboro for the title and a series will be arranged.

For several seasons past North Attleboro has had a Jewelers' League, made up of teams representing the different plants. This year the league was not formed and North Attleboro had no team until June, when it was decided to have one representing the town. This began well by running a series with Attleboro, the team which defeated the Newports here on a 4-1 score, but not the same aggregation which the Newports defeated later. The North Attleboro line-up is: Glennon and Flanders, pitchers; Flann, catcher; Rioux, first base, Flynn, second; Lynsky, third; Kell, short; "Archie" Walden, left; Feld, Harrington, centre, and Martin, right. By comparing these with either of the Attleboro teams which played the Newports, it will be seen, that it is a different team.

ON SERVIAN ARMY'S SUCCESS.

Grand Duke Nicholas of Russia Congratulates Prince Alexander.

LONDON, August 20.—The St. Petersburg correspondent of Reuter's Telegram Company says that Grand Duke Nicholas, commanding the Russian army, has sent a letter to Prince Alexander of Servia saying:

"Having received news of the brilliant victory of the Servian army, I send, on behalf of the Slavic army, cordial congratulations on the first victory which God has given us. The Russian army shouts to you a vigorous cheer in honor of the victorious Serbs."

NATIVES' CATTLE RAIDED.

Small German Force Crosses Frontier Into British Territory.

NAIROBI, British East African Protectorate, via London, August 20.—A small German force crossed the frontier into British territory to day, raiding the natives' cattle.

NEW ATTACK ON DIEST.

German Artillery Also Appears to be Bombarding Tirlemont.

BRUSSELS via Paris, August 20.—The Germans made a new attack on Diest in the afternoon, date not given according to press despatches. After plaging the railway depot they bombarded the town, from which all the inhabitants had fled. Their artillery also appears to be bombarding Tirlemont.

CONSUL NEVER UNDER ARREST.

Report That Hostetter is Held at Hermosillo Said to be Erroneous.

WASHINGTON, August 20.—Reports that American Consul Hostetter is under arrest at Hermosillo, Mexico, were pronounced groundless according to Admiral Howard, commanding American naval forces off the west coast. The consul was never under arrest, today's message said.

BROADWAY WORK AGAIN INTERRUPTED.

[illegible] work finally would have given [illegible] new Broadway roadbed [illegible] from the one Mile Corner [illegible] avenue. When work was stopped Wednesday afternoon there remained only a short section, between [illegible] and Bliss road, but [illegible] during the night and the [illegible] made it impossible [illegible] today. On outer Broadway [illegible] considerable progress has been made in preparing for the surfacing. A large amount of stone [illegible] to be carted, spread and rolled before it is ready for the surfacing.

EASTERN PLAYERS WIN.

Johnston Beaten by Washburn and Murray Defaults.

SOUTHAMPTON, Long Island, August 20.—Eastern tennis players won places in the semi-final round of the cup singles here this morning on the turf courts of the Meadow Club. In the match on the grand stand court Watson M. Washburn, the Harvard crack, beat William L. Johnston, California, 7-9, 6-1, 7-5, by side-line placing. R. Lindley Murray, the Californian who seemed to have an easy way to the final, defaulted to Richard Hart of Philadelphia. George Peabody Gardner, Jr., of Boston secured the other place, defeating Wallace F. Johnson. Alfred V. Dabney arrived in the semi finals yesterday.

An effort was made to make some progress with the doubles, but before the field accomplished much a heavy thunder storm caused a postponement.

PRACTICALLY CLOSED.

Third Street Being Covered With Crushed Stone and Rollers Busy.

The closing of Third street was not officially on this morning, as the Transfer Company had some sugar to cart to the Training Station, which had been waiting for the shipment and needed it. As a matter of fact, the street is practically closed. The Transfer team was stuck in the crushed stone and the steam roller came to its aid and pulled it out. That shows that the street is practically closed and the only feasible route seems to be by the car tracks. In the meantime 12 teams are discharging three loads of crushed stone a day, equal to about [illegible] tons, which ought to make a showing and also ought to put the street out of the public traveled way but until after the steam rollers have done their work.

THE VAGRANT SEARCHED.

No Firearms Found on Vanderbilt Yacht, Now on Way to Labrador.

A schooner [illegible] Vagrant, which went to sea from New London Tuesday night, bound for a foreign port, was searched for arms and ammunition [illegible] the custom house officials and permit her clearance. Instead the search went on board and looked her over thoroughly. It was the first search made in New London since war began in Europe.

The Vagrant had no firearms or ammunition. She is her owner, Commodore Harold S. Vanderbilt, and friends on board and is bound first to Halifax, Nova Scotia, and then as far east as Labrador.

The yacht's propeller, which has been unshipped during the racing season, was readjusted a few hours before the craft sailed.

WAR RAPIDLY DRAWING NEARER TO BRUSSELS.

German Cavalry Frequently in the Forest of Soignes.

No News Leaving the City Except by Courier Because of Censorship.

BRUSSELS, August 18, via London, August 20.—The war evidently is rapidly drawing nearer this city. Already four hospitals are filled with wounded soldiers. German aeroplanes have been seen scouting above the city after sundown.

German cavalry is reported frequently in the region on the farther side of the forest of Soignes, which flanks the city. This forest is the point from which the attack is most likely to come, in the opinion of many here, and a network of trenches has been thrown up along the woods. The trenches are occupied by burghers and a few civil guards. The forest of Soignes, which is to the southeast of Brussels, extends in the direction of Wavre, where severe fighting has been reported.

The censorship here is now so strict that no news of the war is going out of the city except by courier. The Belgian papers, because of the rigid censorship, have ceased to be sources of war news. They are publishing chiefly local matters unconnected with the war. The mails also are being held up.

An order has been issued prohibiting the granting of further military passes to newspaper men or others to go outside the city. The populace does not appear unduly excited over the prospect of fighting in their streets. The crowds seem placid and the people are attending to their business as usual.

MEET ALLIES' ARMIES.

Germans Gain Ground on Both Sides of River Meuse.

PARIS, August 20.—An official communication received here from Brussels says: "The Germans have gained ground on both sides of the River Meuse and are in contact with the armies of the allies. The enemy, finding the routes to the southward strongly held by French and Belgians, discovered an opening to the north. This may entirely change the strategy on both sides."

Meet Me at Barney's

New Music

Lot of the latest popular music just in.

10c a copy.

Barney's MUSIC STORE

140 Thames Street.

ELECTRIC BREEZES

G. E. ELECTRIC FANS

make the breeze.

Keep people cool at all hours of the day for less than a cent an hour.

BAY STATE STREET RAILWAY CO.

Illuminating Dept.

449-455 THAMES ST.

Tel. 28.

THE NEWPORT JOURNAL AND WEEKLY NEWS.

Is especially adapted for mailing.

A Skillful Examination of Your Eyes

At this establishment cannot fail to reveal the real cause of your not seeing well—and not to see proper means your eyes needs attention.

As specialists in correcting Errors of Refraction of the eyes Glasses prescribed and made by me will give you perfect vision.

F. W. PUTMAN, O. D.,

118 Spring St.

Office Hours 9 A. M. to 8 P. M.

Telephone 185.

THOMAS MAGUIRE,

MASON CONTRACTOR.

All kinds of stone work, Brick laying. Expert on Drains.

Plastering, Cement Work.

25 Dean Ave. Tel. 1174.

REAL ESTATE AND INSURANCE.

FOR SALE.

EXCEPTIONALLY BEAUTIFUL GROUNDS

To be SOLD in house lots, location not far from business district.

Modern dwelling near Rhode Island avenue—a bargain.

Three modern cottages on Friendship street.

Modern cottage on Broadway, to be sold at once—party leaving town.

Clarence A. Hammett Company,

REAL ESTATE AND INSURANCE,

Phone 459. 323 Thames Street.

Good News from Your Cloak Store, Cherry & Webb

LOTS OF

NEW BARGAINS

For Friday and Saturday

AT

Cherry & Webb's

Fire Sale!

We have gone through our entire stock and classified and marked every garment down to prices that ought to sell them at sight. We have a tremendous stock left—altogether too many Sport Coats, Dresses, Waists and Skirt for so late in the season and as it is Cherry and Webb's determined policy never to carry any garments from one season to another will say this.

IF YOU WANT BARGAINS COME.

Here is a small list of the many bargains for Friday and Saturday.

1000 Wash Dresses 50c 1.00 AND 3.00

Divided into three prices giving you an enormous assortment of sizes and styles to choose from. Mostly long tunic effects.

The 50c. kind sold for $1.00 and $1.25.
The $1.00 kind sold for $3.00 and $4.00.
The $3.00 kind sold for $6.00, $7.00 and $8.00

Thousands of Waists

To be closed out at these prices

25c 38c 54c 90c 1.29

You all know what our Waist bargains are.

Hundreds of Wash Skirts

Mostly long tunic effects in Ratine and Cordelines.

Wonderful Bargains at 59c., 90c and 1.60

10 DOZEN

Children's School Dresses 39c

Choice of 58 **Cloth Suits at 5.00**

Some were $17.50 and $18.75. We must close them out.

Choice of 76 **Sport and Cloth Coats at 4.50, 6.00, 8.00**

These Coats sold from $5 to $10.00 more.

WE ARE SHOWING THE

NEW FALL SUITS. 18.75

While in New York our buyer closed out from a leading manufacturer 75 SAMPLE SUITS that were made to sell up to $35.00.

All made in the newest materials of broadcloths, serges, poplins, etc., in newest shades of Negro brown, plum, Benjasse, etc. We put them at Fire Sale prices. $18.75.

—ALWAYS BUSY—

CHERRY & WEBB,

281-287 So. Main St., Fall River.

REAL ESTATE AND INSURANCE.

Mr. Porter, the tailor on Spring street, lost everything he owned in the fire. He had no insurance. If he had had a policy with us we would have made good his loss immediately. Are you insured? If not you should see us at once.

J. B. Parsonage & Son,

10 FRANKLIN STREET.

"The Agency of Perfect Service."

Automobile Insurance, FIRE, LIABILITY, COLLISION. PROPERTY DAMAGE,

Andrews & Weaver,

37 BELLEVUE AVENUE.

BUILDING LOTS

On upper harbor, Bayside avenue, Sycamore and Second streets.

EDWARD L. SPENCER,

REALTY BUILDING.

RHUDDLANS ON-THE-CLIFF.

Owing to the recall of a member of the German embassy, and a change in orders of a naval officer of the U. S. A., two cottages can be sublet for the balance of the season.

These cottages have furnaces and an open fireplace in the drawing room and are comfortable late in the fall.

Apply to owner on the premises or to any real estate broker.

FOR RENT.

Furnished tenement for light housekeeping, modern improvements, for small family.

FOR SALE.

Four-tenement house, near Post-office.

WM. LOFTUS, 234 Spring St.

FOR SALE.

As a whole or in part, two family dwelling, greenhouse and 16,835 feet of land, Harrison avenue.

DEBLOIS & ELDRIDGE,

152 BELLEVUE AVENUE.

FOR SALE.

Nice Little Home

On Friendship street, $3,850. Can be rented furnished for $40 a month.

WM. E. BRIGHTMAN,

164 BELLEVUE AVENUE.

FOR SALE.

Cottage House.

This is a corner property. The house has 7 rooms, bath and toilet, hot water heat, gas, hardwood floors. Lot is 55 ft. square. Price $2,800.00

C. H. WRIGHTINGTON,

30 Bellevue Avenue.

C. E. Weeden,

Real Estate and Furnished Cottages

JAMESTOWN, R. I.

ATTRACTIVE VILLAS AND COTTAGES FOR SALE. . . .

Also Farms and Country Places on the Island.

Insurance in strongest Companies.

Rentals for season of 1914.

FREDERICK H. PAINE,

Bellevue Avenue and Catherine Street.

Look for the White Cottages.

RHUDDLANS ON-THE-CLIFF.

Foot of Sea View avenue, 1 block from Bath road, 1 block from Easton's each. Ten rooms, completely furnished

For terms apply to any real estate broker or on the premises.

THE NEWPORT JOURNAL AND WEEKLY NEWS

GERMAN ARMIES FIND OPENING TO THE NORTH.

Gain Ground on the Meuse and in Contact With the Allies.

Brussels Still Believed to be Safe and Antwerp Apparently the Temporary Goal.

An entire change in the plan of campaign may be brought about by the finding of an opening to the north by the German armies in Belgium. This is admitted in an official communication from Brussels today, which says the Germans "have gained ground on both banks of the Meuse and are in contact with the allies."

It adds that "the Belgians, having done all that could be expected by holding the invaders in check for 15 days, their strategy will now be merged into the general plan of the allied armies."

It includes with the significant sentence that "the retrograde movement does not mean defeat," implying that the Belgians have been operating hitherto by themselves in checking the Germans, while the French and British were making preparations to meet the advancing German forces.

Rumors that Brussels has fallen into German hands are persistently current in Paris, but no confirmation can be obtained. The Belgian capital is thought to be safe. All the roads are barricaded and entrenched. Four of the Brussels hospitals are filled with wounded soldiers.

Antwerp apparently is the temporary goal of the German troops in Belgium. They are reported moving slowly but steadily in the direction of the great fortified port on the river Scheldt. The German soldiers have occupied the town of Tirelemont and their masses pushing in from the frontier are believed to have come into contact with the allies' line of front.

Reports in Brussels assert that a battle has occurred near Charleroi, in which the Germans are supposed to have suffered a loss of 6,000. This is not confirmed by any official sources.

Reports are current in many European quarters today that Germany has decided not to comply with Japan's ultimatum calling for the German evacuation of Kiao Chau and the abandonment of the eastern seas by German war vessels. Holland is said to feel uneasiness in regard to her East Indian colonies, in view of Japan's attitude.

Gumbinnen, a German town 20 miles from the Russian frontier, has been occupied by the Russians, who, according to Russian official advices, captured 12 German field guns and took many prisoners.

News of military developments issued by the official bureaus becomes more brief as the great masses of Germans and Austrians approach the opposing forces of the Belgians, French and British, and indications of the positions occupied are entirely suppressed. This morning's note sent out by the French war office just mentions the important events occurring in Belgium and adds that there is nothing new along the front in Alsace Lorraine.

French official advices announce the rapid progress of the French column invading Lorraine in the direction of Metz.

Two sons of Emperor William, Princes Eitel Frederich and August William, are said to have passed through Liege on the way to the front.

A corps of Amazons is reported as being raised in Berlin, according to a statement made by Chinese medical men who have arrived in Rotterdam from the German capital.

Montenegrins have invaded Austrian territory in Herzogovina, where they have been incorporated as an army corps in the Servian army.

The small German and British forces stationed in the African colonies are carrying out raids in each other's territory. The Germans in East Africa today invaded the British protectorate.

The question of providing work for those thrown out of employment owing to the war occupied the attention of the French cabinet council, which decided to start workshops and labor yards.

La Croix of Paris alleges that the blind Bishop Kannegiesser, an Alsatian, was shot by Germans, who believed he possessed plans of the fortress of Istein-Glotz in Baden.

WAR RAPIDLY DRAWING NEARER TO BRUSSELS.

German Cavalry Frequently in the Forest of Soignes.

No News Leaving the City Except by Courier Because of Censorship.

BRUSSELS, August 18, via London, August 20.—The war evidently is rapidly drawing nearer this city. Already four hospitals are filled with wounded soldiers. German aeroplanes have been seen scouting above the city after sundown.

German cavalry is reported frequently in the region on the farther side of the forest of Soignes, which flanks the city. This forest is the point from which the attack is most likely to come, in the opinion of many here, and a network of trenches has been thrown up along the woods. The trenches are occupied by burghers and a few civil guards. The forest of Soignes, which is to the southeast of Brussels, extends in the direction of Wavre, where severe fighting has been reported.

The censorship here is now so strict that no news of the war is going out of the city except by courier. The Belgian papers, because of the rigid censorship, have ceased to be sources of war news. They are publishing chiefly local matters unconnected with the war. The mails also are being held up.

An order has been issued prohibiting the granting of further military passes to newspaper men or others to go outside the city. The populace does not appear unduly excited over the prospect of fighting in their streets. The crowds seem placid and the people are attending to their business as usual.

MEET ALLIES' ARMIES.

Germans Gain Ground on Both Sides of River Meuse.

PARIS, August 20.—An official communication received here from Brussels says: "The Germans have gained ground on both sides of the River Meuse and are in contact with the armies of the allies. The enemy, finding the routes to the southward strongly held by French and Belgians, discovered an opening to the north. This may entirely change the strategy on both sides."

FRENCH IN POSSESSION.

Muelhausen in Alsace Again Re-Occupied by Troops.

PARIS, August 20.—The re-occupation of Muelhausen Alsace, by French troops is announced officially here today.

GERMANS NEAR ANTWERP.

Belgian Backward Movement May Mean Strategic Manoeuvring.

LONDON, August 20.—The Brussels correspondent of the Daily Telegraph, telegraphing Tuesday night, says: "The Germans seem to be moving in the direction of Antwerp. Any Belgian backward movement in that direction may therefore be explained as strategic manoeuvring, which points to the early discomfiture of the enemy."

GERMANS OCCUPY BRUSSELS.

Report Current in Paris Not Yet Officially Confirmed.

PARIS, August 20.—There is a persistent rumor here that the Germans have occupied Brussels, but it cannot be confirmed.

OCCUPATION IMMINENT.

Burgomaster of Brussels Orders Civic Guard to Disarm.

LONDON, August 20.—A despatch to the Star from Brussels says the German occupation of Brussels is imminent. The burgomaster of the Belgian capital has ordered the Civic Guard to disarm.

FIELD ARMY FALLS BACK.

Belgians Perform Admirably in Delaying Hostile Advance.

LONDON, August 20—The following information was given out by the official bureau this afternoo: "The Belgian field army, confronted by superior numbers, has fallen back. The Belgian troops have admirably performed their duty in delaying the hostile advance and enabling their allies to complete their concentration."

GERMANS CROSSING THE MEUSE.

French Advancing on the Seille Gain Great Headway.

LONDON, August 20.—An official communication issued at Paris last night states that large German forces were crossing the Meuse between Liege and Namur. The statement continues:

"The French army are making a rapid advance on the Seille river, and at the end of the day had reached Delme, on one side of the river, and Morhange on the other. Point after point has been taken and re-taken by each side.

The Germans bombarded a ville, compelling the chasseurs to evacuate it. The latter retired on Celles and afterwards took up a position on Donan ridge. After nightfall the Germans increased the bombardment and the inhabitants sought refuge in cellars, as a continuous rain of shells kept wrecking the houses and setting them afire.

"The chasseurs retired, defending every house foot by foot, and making the Germans feel their fire. The sun rose on a village in ruins. It has been under bombardment 15 hours. When the Germans entered they fired first on all the windows and down loopholes into the cellars. No corner was spared."

GERMANS ENTER TIERLEMONT.

Terrible Onslaught Committed by Cavalry and Artillery.

LONDON, August 20.—A despatch to the Times from Brussels says:

"The Germans in strong force, mostly cavalry and artillery, entered Tierlemont early this afternoon (Tuesday). The big guns shelled the place, while the cavalry played at war by attacking the flying, panic-stricken populace, shooting and sticking them at random. About five miles from the town two trains were made up and fully 4,000 refugees got away. So swift and terrible had been the onslaught of the Germans that in flight for their lives men, women and children left everything behind.

"Never have I seen such a picture of woe as that presented by a group composed of a peasant woman and five children, standing bewildered in the square, crying as though their hearts would break. The woman said: 'They shot my husband before my eyes and trampled two of my children to death.'

"The last glimpse that the refugees had of Tierlemont showed smoke and flames in different quarters of the town."

RUSSIANS OCCUPY GUMBINNNEN.

Troops Capture Many Guns and Large Number of Prisoners.

ST. PETERSBURG, August 20, via London.—A body of Russian troops, according to an official communication given out today, has occupied Gumbinnen, 20 miles from the Russian frontier, in East Russia, captured 12 guns and a large number of prisoners.

A DIFFERENT TEAM.

North Attleboro Lays Claim to Title of Semi-Professional Champions.

North Attleboro, the team which is to meet the Trojans Sunday, has laid claim to the title of semi-professional champions of New England They did not do so until one of the Boston papers referred to the fact that they had beaten Hyannis, Mass, St Johnsbury, Vt., and Littleton, N. H., each of which was looked upon as the champion of its home state. The fast Oxford team of Rumford Maine, has challenged North Attleboro for the title and a series will be arranged.

For several seasons past North Attleboro has had a Jewelers' League, made up of teams representing the different plants This year the league was not formed and North Attleboro had no team until June, when it was decided to have one representing the town. This began well by running a series with Attleboro, the team which defeated the Newports here by a 4-1 score, but not the same aggregation which the Newports defeated later. The North Attleboro line-up is: Glennon and Flanders, pitchers; Flann, catcher; Rioux, first base; Flynn, second; Lynsky, third; Kelly, short; "Archie" Walden, left field; Harrington, centre, and Martin, right. By comparing these with either of the Attleboro teams which played the Newports, it will be seen, that it is a different team.

ON SERVIAN ARMY'S SUCCESS.

Grand Duke Nicholas of Russia Congratulates Prince Alexandert

LONDON, August 20.—The St. Petersburg correspondent of Reuter's Telegram Company says that Grand Duke Nicholas, commanding the Russian army, has sent a letter to Prince Alexander of Servia saying:

"Having received news of the brilliant victory of the Servian army, I send, on behalf of the Slavic army, cordial congratulations on the first victory which God has given us. The Russian army shouts to you a vigorous cheer in honor of the victorious Serbs."

NATIVES' CATTLE RAIDED.

Small German Force Crosses Frontier Into British Territory.

NAIROBI, British East African Protectorate, via London, August 20.—A small German force crossed the frontier into British territory today, raiding the natives' cattle.

NEW ATTACK ON DIEST.

German Artillery Also Appears to be Bombarding Tirlemont.

BRUSSELS via Paris, August 20.—The Germans made a new attack on Diest in the afternoon, (date not given) according to press despatches. After pillaging the railway depot they bombarded the town, from which all the inhabitants had fled. Their artillery also appears to be bombarding Tirlemont.

CONSUL NEVER UNDER ARREST.

Report That Hostetter is Held at Hermosillo Said to be Erroneous.

WASHINGTON, August 20.—Reports that American Consul Hostetter is under arrest at Hermosillo are erroneous, according to Admiral Howard, commanding American naval forces on the west coast. The consul was never under arrest, today's message said.

BROADWAY WORK AGAIN INTERRUPTED.

A few hours' work today would have given the highway department an opportunity to finish the new Broadway roadbed on the east side from the One Mile Corner to Rhode Island avenue. When work was stopped Wednesday afternoon there remained only a short section, between Sumner street and Bliss road, but the rain during the night and the threatening weather made it impossible to resume today. On outer Broadway on the west side considerable progress has been made in preparing for the surfacing but a large amount of stone is yet to be carted, spread and rolled before it is ready for the surfacing.

EASTERN PLAYERS WIN.

Johnston Beaten by Washburn and Murray Defaults.

SOUTHAMPTON, Long Island, August 20.—Eastern tennis players won places in the semi-final round of the cup singles here this morning on the turf courts of the Meadow Club. In the match on the grand stand court Watson M. Washburn, the Harvard crack, beat William L. Johnston, California, 7-9, 6-1, 7-5, by side-line placing. R. Lindley Murray, the Californian who seemed to have an easy way to the final, defaulted to Richard Hart of Philadelphia. George Peabody Gardner, Jr., of Boston secured the other place, defeating Wallace F. Johnson. Alfred V. Dabney arrived in the semi finals yesterday.

An effort was made to make some progress with the doubles, but before the field accomplished much a heavy thunder storm caused a postponement.

PRACTICALLY CLOSED.

Third Street Being Covered With Crushed Stone and Rollers Busy.

The closing of Third street was not officially on this morning, as the Transfer Company had some sugar to cart to the Training Station, which had been waiting for the shipment and needed it. As a matter of fact, the street is practically closed. The Transfer team was stuck in the crushed stone and the steam roller came to its aid and pulled it out. That shows that the street is practically closed and the only feasible route seems to be by the car tracks. In the meantime 12 teams are discharging three loads of crushed stone a day, equal to about 120 tons, which ought to make a showing, and also ought to put the street out of the public traveled way list until after the steam rollers have done their work.

THE VAGRANT SEARCHED.

No Firearms Found on Vanderbilt Yacht, Now on Way to Labrador.

Schooner yacht Vagrant, which went to sea from New London Tuesday night, bound to a foreign port, was subjected to a search for arms and ammunition before the custom house officials would permit her clearance. Inspector Beckwith went on board and looked her over thoroughly. It was the first search made at New London since war began in Europe.

The Vagrant had no firearms or ammunition. She has her owner, Commodore Harold S. Vanderbilt, and friends on board and is bound first to Halifax, Nova Scotia, and then as far east as Labrador.

The yacht's propeller, which has been unshipped during the racing season, was readjusted a few hours before the craft sailed.

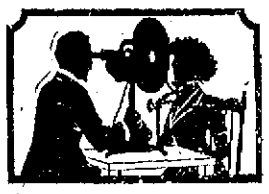

A Skillful Examination of Your Eyes

At this establishment cannot fail to reveal the real cause of your not seeing well—and not to use proper means your eyes needs attention.

As specialists in correcting Errors of Refraction of the eyes Glasses prescribed and made by me will give you perfect vision.

F. W. PUTMAN, O. D.,
118 Spring St

Office Hours
9 A. M. to 8 P. M.
Telephone 185.

THOMAS MAGUIRE,
MASON CONTRACTOR.
All kinds of stone work, Brick laying. Expert on Drains.
Plastering, Cement Work.
25 Dean Ave. Tel. 1174.

REAL ESTATE AND INSURANCE.

FOR SALE.

EXCEPTIONALLY BEAUTIFUL GROUNDS

To be SOLD in house lots, location not far from business district.

Modern dwelling near Rhode Island avenue—a bargain.

Three modern cottages on Friendship street.

Modern cottage on Broadway, to be sold at once—party leaving town.

Clarence A. Hammett Company,
REAL ESTATE AND INSURANCE,
Phone 469. 323 Thames Street.

REAL ESTATE AND INSURANCE.

Mr. Porter, the tailor on Spring street, lost everything he owned in the fire. He had no insurance. If he had had a policy with us we would have made good his loss immediately. Are you insured? If not you should see us at once.

J. B. Parsonage & Son,
10 FRANKLIN STREET,
"The Agency of Perfect Service."

Automobile Insurance,
FIRE,
LIABILITY,
COLLISION,
PROPERTY DAMAGE,
Andrews & Weaver,
87 BELLEVUE AVENUE.

BUILDING LOTS
On upper harbor, Bayside avenue, Sycamore and Second streets.

EDWARD L. SPENCER,
REALTY BUILDING.

RHUDDLANS
ON-THE-CLIFF.

Owing to the recall of a member of the German embassy, and a change in orders of a naval officer of the U. S. A., two cottages can be sublet for the balance of the season.

These cottages have furnaces and an open fireplace in the drawing room and are comfortable late in the fall.

Apply to owner on the premises or to any real estate broker.

FOR RENT.

Furnished tenement for light housekeeping, modern improvements, for small family.

FOR SALE.

Four-tenement house, near Post-office.

WM. LOFTUS, 234 Spring St.

FOR SALE.

As a whole or in part, two family dwelling, greenhouse and 16,835 feet of land, Harrison avenue.

DEBLOIS & ELDRIDGE,
152 BELLEVUE AVENUE.

FOR SALE.

Nice Little Home

On Friendship street, $3,850. Can be rented furnished for $40 a month.

WM. E. BRIGHTMAN,
164 BELLEVUE AVENUE.

FOR SALE.

Cottage House.

This is a corner property. The house has 7 rooms, bath and toilet, hot water heat, gas, hardwood floors. Lot is 55 ft. square. Price $2,500.00

C. H. WRIGHTINGTON,
30 Bellevue Avenue.

C. E. Weeden,
Real Estate and Furnished Cottages
JAMESTOWN, R. I.

ATTRACTIVE VILLAS AND COTTAGES FOR SALE. . . .
Also Farms and Country Places on the Island.
Insurance in strongest Companies.
Rentals for season of 1914.
FREDERICK H. PAINE,
Bellevue Avenue and Catharine Street.

Look for the White Cottages.
RHUDDLANS
ON-THE-CLIFF.
Foot of Sea View avenue, 1 block from Bath road, 1 block from Easton's each. Ten rooms, completely furnished.
For terms apply to any real estate broker or on the premises.

THE NEWPORT JOURNAL
AND WEEKLY NEWS

Meet Me at Barney's
New Music
Lot of the latest popular music just in.
10c a copy.
Barney's MUSIC STORE
140 Thames Street.

ELECTRIC BREEZES
G. E.
ELECTRIC
FANS
make the breeze.
Keep people cool at all hours of the day for less than a cent an hour.
BAY STATE STREET RAILWAY CO.
Illuminating Dept.
449-455 THAMES ST.
Tel. 28.

THE NEWPORT JOURNAL
AND WEEKLY NEWS.
Is especially adapted for mailing.

Good News from Your Cloak Store, Cherry & Webb
LOTS OF
NEW BARGAINS
For Friday and Saturday
AT
Cherry & Webb's
Fire Sale!

We have gone through our entire stock and classified and marked every garment down to prices that ought to sell them at sight. We have a tremendous stock left—altogether too many Sport Coats, Dresses, Waists and Skirt for so late in the season and as it is Cherry and Webb's determined policy never to carry any garments from one season to another will say this.

IF YOU WANT BARGAINS COME.

Here is a small list of the many bargains for Friday and Saturday.

1000 Wash Dresses 50c 1.00 AND 3.00

Divided into three prices giving you an enormous assortment of sizes and styles to choose from. Mostly long tunic effects.

The 50c. kind sold for $1.00 and $1.25.
The $1.00 kind sold for $3.00 and $4.00.
The $3.00 kind sold for $6.00, $7.00 and $8.00

Thousands of Waists
To be closed out at these prices
25c 38c 54c 90c 1.29
You all know what our Waist bargains are.

Hundreds of Wash Skirts
Mostly long tunic effects in Ratine and Cordelines.
Wonderful Bargains at 59c., 90c and 1.60

10 DOZEN
Children's School Dresses 39c

Choice of 58 Cloth Suits at 5.00
Some were $17.50 and $18.75. We must close them out.

Choice of 76 Sport and Cloth Coats at 4.50, 6.00, 8.00
These Coats sold from $5 to $10.00 more.

WE ARE SHOWING THE
NEW FALL SUITS. 18.75
While in New York our buyer closed out from a leading manufacturer 75 SAMPLE SUITS that were made to sell up to $35.00.
All made in the newest materials of broadcloths, serges, poplins, etc., in newest shades of Negro brown, plum, Benjasse, etc. We put them at Fire Sale prices. $18.75.
—ALWAYS BUSY—

CHERRY & WEBB,
281-287 So. Main St., Fall River.

PIUS X, "THE PEASANT POPE."

Parish Priest Became the Idol of Venice as Bishop and Cardinal.

Democratic Manners Popular in the Vatican and Courtesy Unfailing Toward All.

Pope Pius X, known as "the peasant pope," was born of peasant parentage June 2, 1835, in the little village of Riese, in the province of Venice. He was the eldest of two brothers, and had six sisters. Following the custom of Italian peasants, the sisters never wore hats, and they were as simple folk after their brother's elevation as they were before.

The family name of Pope Pius X was Sarto, the Italian for "tailor." He was christened Giuseppe and was called "Beppo," the diminutive of Giuseppe, by his mother and sisters. Even after he entered the Vatican he was still Beppo to the three unmarried sisters who lived near him and with whom he spent many pleasant hours in the gardens of the Vatican.

The Boy "Beppo."

The early life of the future pope was much like that of other boys of his time and position. He was educated at the Salesian institute at Cottolengo and became a parish priest. It was only his unusual ability that enabled the future pontiff to complete his education, for his father had little money to spend, though the pinch of real poverty never touched the humble family.

The boy was aided materially by Abbe Tite Tosarni, who was impressed by the mental ability the youth showed. It was through the abbe's efforts that young Sarto was able to go through school. The boy devoted himself to his books so sincerely that his scholarship attracted much attention. He took many prizes in the primary school, and these resulted in his being sent to college at Padua, one of the most noted universities in the world.

One day Beppo entered the home of an old peasant with whom he was acquainted, only to find his friend bedridden and in danger of starving to death. Of money Beppo had none, and he thereupon decided to share his food with the poor old fellow. Every day for nearly three months the future pope ate only a small portion of the food provided by the seminary, carrying the remainder to the invalid. The sacrifice on Beppo's part was brought to an end only by the death of the aged peasant.

That Pius X in his boyhood days was as full of animal spirits and mischievousness as the average boy everywhere is evident from the remark made by an old farmer, who, on being told that Giuseppe Sarto had been made pope, exclaimed:

"Not Beppo—not that little rascal! Many are the cherries he has taken off my trees, me underneath the tree with a stick and he bidding me defiance and pelting me with stones."

The Young Parish Priest.

Pius X was only 23 years of age when he was consecrated a priest at Castel Franco, the birthplace of the great Master Giorgione, acting afterward for nine years as coadjutor to the parish priest of Tombolo, province of Padua, a small village of 3,000 people, who were the first to appreciate his virtues. His kindness was untiring. He sought to fill their wants, and never a murmur was heard when he was called in the middle of a winter night to a deathbed which proved to be nothing of the kind. He gave freely of his small means until he often went without meals himself, but he kept many a poor family from starvation.

In 1867 he was appointed parish priest at Salzano, which was considered an important promotion, being a village of 3,500 souls. Still he was exceedingly sorry to leave Tombolo, having become attached to the people. The peasants when he left made a most enthusiastic demonstration, crying "Viva Don Giuseppe!" while many women whose children he had nursed wept copiously.

He distinguished himself so much at Salzano that he was kept there only two years, which is remarkable in the career of an Italian parish priest. In 1875 he was elected chancellor of the bishopric of Treviso, then spiritual director of that seminary, judge of the ecclesiastical tribunal and finally vicar general.

Bishop and Cardinal.

Pope Leo, who had highly appreciated his cleverness, piety and modesty, appointed Sarto in November, 1884, at the age of 49 years, Bishop of Mantua, where he remained nine years, until 1893, when he was made a cardinal and appointed patriarch of Venice. He there distinguished himself as a thorough reformer, suppressing all abuses, restoring the dignity of the clergy and the earnestness of religion.

From his appointment rose heated polemics between the Holy See and the Italian government. The latter, an heir to the ancient privileges granted by the pope to the republic of Venice, maintained that it had the right to choose and appoint the patriarch. The government, however, after having long refused its exequatur, eventually granted it to Sarto, who meanwhile succeeded in gaining general esteem, including that of the government officials.

The Italian cabinet ministers had no feeling against Sarto personally. In fact, he might quite well have been their choice if the papacy had not wished him, but it was a political question on which, however, they soon gave way.

The Idol of Venice.

Sarto became the idol of the Venetians. When his gondola went through the canals the people rushed on the bridges and along the sides of the canals, kneeling and saluting the women exclaiming, "God bless the patriarch!"

Cardinal Sarto learned to love Venice as Venice learned to love him. He did not visit Rome more often than his duties demanded, and when asked if he enjoyed the gorgeousness of the papal court and the magnificence of the functions Sarto answered: "When I am there I feel like a fish out of water."

While in Venice Cardinal Sarto retained many of the habits he had acquired as a curate. He disliked publicity, detested the praise and compliments of courtiers and was always frank, though timid. Though a high dignitary in the church, he was on friendly terms with the king and the government.

Two months before Cardinal Sarto became pope King Victor Emmanuel went to Venice to open the international art exhibition. The king gave orders that the patriarch be given precedence over all the local authorities; but Sarto, having arrived while the king was speaking to the prefect, who is the highest government official

[Continued on Sixth Page.]

THE EXILES.

[Ella A. Funning.]

They're coming, forlorn and dejected,
Their finery's left on the shore.
They weep and they snarl and they chatter,
Their losses they loudly deplore.
They quote the good times in past seasons,
Their voyages, care-free and gay,
But now they return, a la steerage,
Back home to the old U. S. A.

They've fled, minus jewels and laces,
No more Paris hats do they bring.
They loathe names of once favored places,
No love have for Kaiser and King.
They long for New York or Milwaukee,
For Denver or Delaware Bay,
Or any old spot that's located
In safe, peaceful, good U. S. A.

They're peeved, as they think of the grafters,
Extortioners, rich through their needs.
They stories exchange of dire hardships,
Of daring and desperate deeds.
They've cut out all frills. Cashless, humble,
Their happiness all put away,
They sigh at the hope of soon getting
Square meals in the old U. S. A.!

FANCIES.

Many a girl tries to make a cloak of her religion when she hasn't even enough to make a bathing suit.—[Philadelphia Record.

"Is there anything worse than owing money you can't pay?"

"Yes; being owed money you can't collect."—[Boston Transcript.

Hoax—The fellows who work in a brewery drink all the beer they want.

Joax—I should think the boss would have his hands full.—[Philadelphia Record.

"Does your face hurt much?"

"No, Johnnie. What made you think my face ached?"

"Sister said you were painfully homely."—[Judge.

Snapp—Yes, I believe I did say you were always lying about yourself.

Bragg—Sir, I am not accustomed to that kind of talk. I am a gentleman.

Snapp—There you go again.—[Boston Transcript.

A Street Fight. "What's the row, sonny?"

"Why, th' examinin' doctors have just been here an' that's a 'physical deficient' knockin' th' stuffin' out uv a 'perfect spec'men'!"

"What is that dog's name?"

"Same as mine," replied Mr. Erastus Pinkley, "It's mo' convenient. When my wife comes to de back do' an' holiers 'Rastus!' I kin use de dog foh an alibi."—[Washington Star.

"In makin' out the list of human occupations," says old Pop Crabbe, "nature didn't forget the dear boys who wouldn't have nothin' to do if it wasn't for teachin' girls to swim."—[Cleveland Plain Dealer.

"When I left home as a lad," said Mr. Dustin Stax, "I had $10 in my pocket."

"You'll never forget that day."

"No, sir. It's the only time that I have felt that I could settle up on a moment's notice and be absolutely sure my assets would cash in for more than my liabilities."—[Washington Star.

BASE BALL.

National League

At Cincinnati—Boston 3, Cincinnati [illegible]

At Pittsburgh—Pittsburgh 5, New York 1.

At Chicago—Brooklyn 6, Chicago 0.

At St. Louis—Rain.

American League

At Boston—Boston 3, Chicago 1; Boston 4, Chicago 1.

At New York—New York 7, Cleveland 6.

At Philadelphia—Philadelphia 7, Detroit 6.

At Washington—St. Louis 8, Washington 5.

Federal League

At Indianapolis—Pittsburgh 3, Indianapolis 2.

At Chicago—Chicago 5, Baltimore 4.

Rain at Kansas City and St. Louis.

International League

At Newark—Toronto 11, Newark 0.

New England League

At Lewiston—Worcester 3, Lewiston 0; Worcester 1, Lewiston 0.

At Lowell—Lowell 1; Lynn 0; Lynn 2, Lowell 1.

At Haverhill—Manchester 4, Haverhill 1; Manchester 4, Haverhill 3.

Colonial League

At New Bedford—New Bedford 6, Pawtucket 3.

At Brockton—Brockton 10, Taunton 7.

At Woonsocket—Fall River 11, Woonsocket 0.

MENU FOR FRIDAY.

Apples Baked with Pork Better Accompaniment Than Traditional Sauce.

Breakfast
Fruit
Parsley Omelet
Milk Biscuits
Orange Marmalade
Coffee

Luncheon
Vegetable Salad
Cress Sandwiches
Lunch Cake
Iced Tea

Dinner
Pork with Baked Apples
Potatoes Buttered Beets
Olive Salad
Pineapple Pudding
Coffee

Apples Baked With Pork.

When the roast of fresh pork is half done take it from the oven and pack around it, cut-side downward, tart apples which have been quartered and cored without paring. Return to the oven and finish the roasting. When done transfer the apples carefully to a hot vegetable dish and serve with the meat. This is a better accompaniment than the traditional apple sauce.

Pineapple Pudding.

Dissolve two heaping tablespoonfuls powdered gelatine in one gill water over the fire, strain it into a basin and add one pound canned chopped pineapple, one tablespoonful sugar, one-half teaspoonful lemon extract and one-half pint whipped cream. Mix well and pour into a wet mold. When firm turn out and pour custard sauce round.

YACHT CLUB WHIST AND PINOCHLE.

At the Newport Yacht Club's

—At the Newport Yacht Club's ladies' night at the clubhouse Wednesday evening 18 tables were occupied by whist and pinochle players and others participated in informal dances. The prizes for the whist were awarded to Mrs. John Peterson, Mrs. Garner and Messrs. Murray and Wellington, and those for the pinochle to Mrs. Johnson, Miss Drury and Messrs. Thomas Clarke and George Hanover. The committee in charge consisted of Mrs. W. J. Browley, Mrs. C. F. Wetherell, Mrs. George Hanover and Mrs. Walter Record.

DRUGGISTS.

THREE-O-TWO
DEODORIZER,
A delicately prepared deodorizer for the toile
CHARLES M. COLE,
PHARMACIST,
302 Thames Street,
Cor. Prospect Hill Street.

PRESTO
Insect Powder
Will free your premises of all forms of insect pests:—ants, roaches, water-bugs, etc.
Your money back if it fails.
15c, 25c, 50c
The F. L. Powell Pharmacy
PHONE 103, 270 THAMES ST.

USE
Celery and Chamomile Bitters.
A true tonic and invigorator unequalled for Dyspepsia, Nervousness, Headache and general debility. Pleasant to take.
A Large Bottle for 50c.
SOLD ONLY BY
DOWNING BROS.,
42-44 BROADWAY

Studebaker Farm Wagons, Etc.
M. J. MURPHY, Tel. 32 R.

FINAL CLEARANCE SALE.
Our entire stock of Trimmed and Untrimmed Hats at greatly reduced prices.
AARON,
Bon Ton Millinery.
233 Thames St.- Phone 627.

MILLINERY.

Closing out the remainder of our HATS
At 1-3 to 1-2 of former prices.
M. E. TOBIN,
Millinery Parlors.
204 SPRING ST.
Phone 1246.

SPECIAL SALE OF UNTRIMMED HATS
At 45c.
G. H. KIRBY,
MILLINERY.
86 BROADWAY.

HARRIET E. HOLMES,
SUCCESSOR TO
J. SCHLEITH,
88 WASHINGTON SQUARE.
Hair Dressing, Shampooing, Manicuring.

FALL STYLES —IN— LINGERIE WAISTS.
The advance numbers in Fall Waists are already being received...They contain many features. that will be. the prevailing fashion for the coming season and are the last word in style. without being. over trimmed. The materials are fine sheer organdie. and batiste with. high rolled. collars, the newest sleeves and a touch of hand embroidery. and fine lace...20 new models now being shown at
$1.98

COLORED CREPE de CHINE WAISTS in all the leading colors, pink,. light blue, .peach, maise, white, green, etc., with white organdie collars and cuffs. A pretty model and beautiful quality crepe at
$1.98

SILK SHIRTS. The most practical and durable waists shown this season. The quality of silk used in these shirts is the same as that used in $3 and $4 models. All colors in stripes and plain whites at only
$1.98 Each.

LINGERIE WAISTS in fancy striped crepes, voiles, organdie, etc., with the new collars and some. models. with the. new pique vestee effect. Stunning waists of exclusive designs at
98c Each.

LADIES' and CHILDREN'S SWEATERS.
Don't fail to see the new models in Sweaters we are showing today for ladies and children. New high collars for ladies and novelty designs for children.

Wm. B. Sherman, Jr.,
145 Thames St.
Tel. 995.

Fagan & Gillis,
GENERAL CONTRACTORS.
James P. Fagan. Andrew Gillis
Telephone 1348, 16 Carroll Ave.

GROCERIES AND PROVISIONS

FANCY PORTO RICO MOLASSES.
We have just placed on tap a barrel of fancy Porto Rico Molasses.
Many housewives prefer this molasses to New Orleans for cooking purposes, claiming that it makes better gingerbread, molasses cookies and snaps. Try a gallon of the genuine Porto Rico.
—AT—
The Boston Grocery,
THE PURE FOOD STORE.
O. F. WILCOX, Prop'r.

Robin Tails,
Native Blue, Striped Bass,
Spanish Mackerel,
Eastern Salmon,
Live and boiled Lobsters.
BROADWAY CASH FISH MARKET,
C. A. EASTERBROOKS, PROP'R.

BLUEFISH
12c a lb.
Fishing Crabs 15c a quart.
JOHN Z. LAWTON,
102 Thames Street.

GROCERIES, MEATS, Vegetables and Fruit.
OUR COFFEE
Once tried is never denied.
JOHN H. BRIERLEY,
477 Thames St.

GLAD TO SEE YOU.
Ladies' and Gents' Panama Hats Renovated.
185 Thames St., Over Southwick's.

"Meet Me at Barney's."
STEINWAY PIANOS
Exclusive Agents for Newport.
Barney's Music Store.
140 THAMES STREET.

GROCERIES AND PROVISIONS

The Postoffice Square Market.
Sweet Potatoes
10 lbs for 25c.
W. C. Scott, Phone 543.

Very Choice R. I.
EARLY ROSE POTATOES
Fresh dug every day from one of the best fields on the island.
80c Per Bushel
—AT—
JAMES A. EDDY'S,
237 Thames Street,
WHERE YOU ALWAYS GET GOOD BUTTER.

Acker, Merrall & Condit Company
EST. 1820
WATCH YOUR SPENDING, YOU ARE SAFEGUARDED AT OUR STORES.
DEMONSTRATION OF SUNSHINE BISCUITS THIS WEEK.

CHEESE	New Sharp	Lb. .19
FARINA	Quaker	Pkg. 07
SWISS MILK	Condensed, Rich in Cream	Tin .12
CORN "1820"	Finest Michigan, Sweet, NATURAL FLAVOR.	Large Tins. 12
TOMATOES	Orion, Red Ripe	Large Tins .10

2 WASHINGTON SQUARE. TELEPHONE 186-187.

LEAKNOT
Asphalt Roofing
Made to wear.
Fully guaranteed
BAY STATE Waterproof Building Paper.
Tar Paper.
JOHN M. FRIEND,
108 Third St. Te.. 311.

I don't care what tea you have been drinking: you've been missing the greatest tea value in this vicinity unless you use [1614]
BARODA TEA
JOHN J. KELLY,
Contractor and Builder.
Jobbing Promptly Attended to.
Tel. 1311.
Res. 42 Hammond Street.

FURTHER REDUCTIONS.
Acting under instructions from our NEW YORK Agents we are
CLOSING OUT all our LATEST MODELS in
Ladies' and Misses' DRESSES,
At prices in many cases considerably below cost of production.
THESE DRESSES ARE SAMPLES.
High-class in quality and workmanship—latest imported novelty materials.

Individual Styles.	No Duplicates.
Were 21.00	now 10.50
Were 15.00	now 7.50
Were 6.50	now 3.95

McCurdy & Hughes.
28 Mill Street.
Ask to see our 1914 Model "NEYSA" Hip reducing Corset.

TRY OUR BLACK STAR Roof Paint
If your roofs need painting.
HAYMAN & NASON.
Painters and Decorators,
Spring and Stone Sts.
Tel. 998.

PIUS X, "THE PEASANT POPE."

Parish Priest Became the Idol of Venice as Bishop and Cardinal.

Democratic Manners Popular in the Vatican and Courtesy Unfailing Toward All.

Pope Pius X, known as "the peasant pope," was born of peasant parentage June 2, 1835, in the little village of Riese, in the province of Venice. He was the eldest of two brothers, and had six sisters. Following the custom of Italian peasants, the sisters never wore hats, and they were as simple folk after their brother's elevation as they were before.

The family name of Pope Pius X was Sarto, the Italian for "tailor." He was christened Giuseppe and was called "Beppo," the diminutive of Giuseppe, by his mother and sisters. Even after he entered the Vatican he was still Beppo to the three unmarried sisters who lived near him and with whom he spent many pleasant hours in the gardens of the Vatican.

The Boy "Beppo."

The early life of the future pope was much like that of other boys of his time and position. He was educated at the Salesian institute at Cottolengo and became a parish priest. It was only his unusual ability that enabled the future pontiff to complete his education, for his father had little money to spend, though the pinch of real poverty never touched the humble family.

The boy was aided materially by Abbe Tite Tosarni, who was impressed by the mental ability the youth showed. It was through the abbe's efforts that young Sarto was able to go through school. The boy devoted himself to his books so sincerely that his scholarship attracted much attention. He took many prizes in the primary school, and these resulted in his being sent to college at Padua, one of the most noted universities in the world.

One day Beppo entered the home of an old peasant with whom he was acquainted, only to find his friend bedridden and in danger of starving to death. Of money Beppo had none, and he thereupon decided to share his food with the poor old fellow. Every day for nearly three months the future pope ate only a small portion of the food provided by the seminary, carrying the remainder to the invalid. The sacrifice on Beppo's part was brought to an end only by the death of the aged peasant.

That Pius X in his boyhood days was as full of animal spirits and mischievousness as the average boy everywhere is evident from the remark made by an old farmer, who, on being told that Giuseppe Sarto had been made pope, exclaimed:

"Not Beppo—not that little rascal! Many are the cherries he has taken off my trees, me underneath the tree with a stick and he bidding me defiance and pelting me with stones."

The Young Parish Priest.

Pius X was only 23 years of age when he was consecrated a priest at Castel Franco, the birthplace of the great Master Giorgione, acting afterward for nine years as coadjutor to the parish priest of Tombolo, province of Padua, a small village of 3,000 people, who were the first to appreciate his virtues. His kindness was untiring. He sought to fill their wants, and never a murmur was heard when he was called in the middle of a winter night to a distant which proved to be nothing of the kind. He gave freely of his small means until he often went without meals himself, but he kept many a poor family from starvation.

In 1867 he was appointed parish priest at Salzano, which was considered an important promotion, being a village of 3,500 souls. Still he was exceedingly sorry to leave Tombolo, having become attached to the people. The peasants when he left made a most enthusiastic demonstration, crying "Viva Don Giuseppe!" while many women whose children he had nursed wept copiously.

He distinguished himself so much at Salzano that he was kept there only two years, which is remarkable in the career of an Italian parish priest. In 1875 he was elected chancellor of the bishopric of Treviso, then spiritual director of that seminary, judge of the ecclesiastical tribunal and finally vicar general.

Bishop and Cardinal.

Pope Leo, who had highly appreciated his cleverness, piety and modesty, appointed Sarto in November, 1884, at the age of 49 years, Bishop of Mantua, where he remained nine years, until 1893, when he was made a cardinal and appointed patriarch of Venice. He there distinguished himself as a thorough reformer, suppressing all abuses, restoring the dignity of the clergy and the earnestness of religion.

From his appointment rose heated polemics between the Holy See and the Italian government. The latter, an heir to the ancient privileges granted by the pope to the republic of Venice, maintained that it had the right to choose and appoint the patriarch. The government, however, after having long refused its exequatur, eventually granted it to Sarto, who meanwhile succeeded in gaining general esteem, including that of the government officials.

The Italian cabinet ministers had no feeling against Sarto personally. In fact, he might quite well have been their choice if the papacy had not wished him, but it was a political question on which, however, they soon gave way.

The Idol of Venice.

Sarto became the idol of the Venetians. When his gondola went through the canals the people rushed on the bridges and along the sides of the canals, kneeling and saluting the women exclaiming, "God bless the patriarch!"

Cardinal Sarto learned to love Venice as Venice learned to love him. He did not visit Rome more often than his duties demanded, and when asked if he enjoyed the gorgeousness of the papal court and the magnificence of the functions Sarto answered: "When I am there I feel like a fish out of water."

While in Venice Cardinal Sarto retained many of the habits he had acquired as a curate. He disliked publicity, detested the praise and compliments of courtiers and was always frank, though timid. Though a high dignitary in the church, he was on friendly terms with the king and the government.

Two months before Cardinal Sarto became pope King Victor Emmanuel went to Venice to open the international art exhibition. The king gave orders that the patriarch be given precedence over all the local authorities; but Sarto, having arrived while the king was speaking to the prefect, who is the highest government official

[Continued on Sixth Page.]

THE EXILES.

[Ella A. Fanning.]

They're coming, forlorn and dejected,
Their finery's left on the shore.
They weep and they snarl and they quarter,
Their losses they loudly deplore.
They quote the good times in past seasons,
Their voyages, care-free and gay,
But now they return, a la steerage,
Back home to the old U. S. A.

They've fled, minus jewels and laces,
No more Paris hats do they bring.
They loathe names of once favored places,
No love have for Kaiser and King.
They long for New York or Milwaukee,
For Denver or Delaware Bay,
Or any old spot that's located
In safe, peaceful, good U. S. A.

They're peeved, as they think of the grafters,
Extortioners, rich through their needs.
They stories exchange of dire hardships,
Of daring and desperate deeds.
They've cut out all frills. Cashless, humble,
Their happiness all put away,
They sigh at thy hope of soon getting
Square meals in the old U. S. A.!

FANCIES.

Many a girl tries to make a cloak of her religion when she hasn't enough to make a bathing suit.—[Philadelphia Record.

"Is there anything worse than owing money you can't pay?"

"Yes; being owed money you can't collect."—[Boston Transcript.

Hoax—The fellows who work in a brewery drink all the beer they want.

Joax—I should think the boss would have his hands full.—[Philadelphia Record.

"Does your face hurt much?"

"No, Johnnie. What made you think my face ached?"

"Sister said you were painfully homely."—[Judge.

Snapp—Yes, I believe I did say you were always lying about yourself.

Bragg—Sir, I am not accustomed to that kind of talk. I am a gentleman.

Snapp—There you go again.—[Boston Transcript.

A Street Fight. "What's the row, sonny?"

"Why, th' examinin' doctors have just been here an' that's a 'physical deficient' knockin' th' stuffin' out uv a 'perfect spec'men'!"

"What is that dog's name?"

"Same as mine," replied Mr. Erastus Pinkley, "It's mo' convenient. When my wife comes to de back do' an' hollers 'Rastus!' I kin use de dog fuh an alibi."—[Washington Star.

"In makin' out the list of human occupations," says old Pop Crabbe, "nature didn't forget the dear boys who wouldn't have nothin' to do if it wasn't for teachin' girls to swim."—[Cleveland Plain Dealer.

"When I left home as a lad," said Mr. Dustin Stax, "I had $10 in my pocket."

"You'll never forget that day."

"No, sir. It's the only time that I have felt that I could settle up on a moment's notice and be absolutely sure my assets would cash in for more than my liabilities."—[Washington Star.

BASE BALL.

National League

At Cincinnati—Boston 3, Cincinnati 2.

At Pittsburgh—Pittsburgh 5, New York 1.

At Chicago—Brooklyn 6, Chicago 0.

At St. Louis—Rain.

American League

At Boston—Boston 3, Chicago 1; Boston 4, Chicago 1.

At New York—New York 7, Cleveland 6.

At Philadelphia—Philadelphia 7, Detroit 6.

At Washington—St. Louis 8, Washington 5.

Federal League

At Indianapolis—Pittsburgh 3, Indianapolis 2.

At Chicago—Chicago 5, Baltimore 4.

Rain at Kansas City and St. Louis.

International League

At Newark—Toronto 11, Newark 0.

New England League

At Lewiston—Worcester 3, Lewiston 0; Worcester 1, Lewiston 0.

At Lowell—Lowell 1; Lynn 0; Lynn 2, Lowell 1.

At Haverhill—Manchester 4, Haverhill 1; Manchester 4, Haverhill 3.

Colonial League

At New Bedford—New Bedford 6, Pawtucket 3.

At Brockton—Brockton 10, Taunton 7.

At Woonsocket—Fall River 11, Woonsocket 0.

FINAL CLEARANCE SALE.

Our entire stock of Trimmed and Untrimmed Hats at greatly reduced prices.

AARON,

Don Ton Millinery.

233 Thames St.- Phone 627.

MENU FOR FRIDAY.

Apples Baked with Pork Better Accompaniment Than Traditional Sauce.

Breakfast
Fruit
Parsley Omelet
Milk Biscuits
Orange Marmelade
Coffee

Luncheon
Vegetable Salad
Cress Sandwiches
Lunch Cake
Iced Tea

Dinner
Pork with Baked Apples
Potatoes Buttered Beets
Olive Salad
Pineapple Pudding
Coffee

Apples Baked With Pork.

When the roast of fresh pork is half done take it from the oven and pack around it, cut-side downward, tart apples which have been quartered and cored without paring. Return to the oven and finish the roasting. When done transfer the apples carefully to a hot vegetable dish and serve with the meat. This is a better accompaniment than the traditional apple sauce.

Pineapple Pudding.

Dissolve two heaping tablespoonfuls powdered gelatine in one gill water over the fire, strain it into a basin and add one pound canned chopped pineapple, one tablespoonful sugar, one-half teaspoonful lemon extract and one-half pint whipped cream. Mix well and pour into a wet mold. When firm turn out and pour custard sauce round.

YACHT CLUB WHIST AND PINOCHLE.

At the Newport Yacht Club's —At the Newport Yacht Club's ladies' night at the clubhouse Wednesday evening 18 tables were occupied by whist and pinochle players and others participated in informal dances. The prizes for the whist were awarded to Mrs. John Peterson, Mrs. Garner and Messrs. Murray and Wellington, and those for the pinochle to Mrs. Johnson, Miss Drury and Messrs. Thomas Clarke and George Hanover. The committee in charge consisted of Mrs. W. J. Browley, Mrs. C. F. Wetherell, Mrs. George Hanover and Mrs. Walter Record.

DRUGGISTS.

THREE-O-TWO DEODORIZER,

A delicately prepared deodorizer for the toile

CHARLES M. COLE,

PHARMACIST,

302 Thames Street,

Cor. Prospect Hill Street.

PRESTO

Insect Powder

Will free your premises of all forms of insect pests:—ants, roaches, water-bugs, etc.

Your money back if it fails.

15c, 25c, 50c

The F. L. Powell Pharmacy

PHONE 103, 270 THAMES ST.

USE

Celery and Chamomile Bitters.

A true tonic and invigorator unequalled for Dyspepsia, Nervousness, Headache and general debility. Pleasant to take.

A Large Bottle for 50c.

SOLD ONLY BY

DOWNING BROS.,

42-44 BROADWAY.

Studebaker Farm Wagons, Etc.

M. J. MURPHY, Tel. 32 R.

MILLINERY.

Closing out the remainder of our HATS At 1-3 to 1-2 of former prices.

M. E. TOBIN,

Millinery Parlors.
204 SPRING ST.
Phone 1245.

SPECIAL SALE OF UNTRIMMED HATS At 45c.

G. H. KIRBY,

MILLINERY,
86 BROADWAY.

HARRIET E. HOLMES,

SUCCESSOR TO
J. SCHLEITH,
32 WASHINGTON SQUARE.
Hair Dressing, Shampooing, Manicuring.

FALL STYLES —IN— LINGERIE WAISTS.

The advance numbers in Fall Waists are already being received...They contain many features. that will be. the prevailing fashion for the coming season and are the last word in style. without being. over trimmed. The materials are fine sheer organdie. and batiste with. high rolled. collars, the newest sleeves and a touch of hand embroidery. and fine lace...20 new models now being shown at

$1.98

COLORED CREPE de CHINE WAISTS in all the leading colors, pink,. light blue, .peach, maise, white, green, etc., with white organdie collars and cuffs. A pretty model and beautiful quality crepe at

$1.98

SILK SHIRTS. The most practical and durable waists shown this season. The quality of silk used in these shirts is the same as that used in $3 and $4 models. All colors in stripes and plain whites at only

$1.98 Each.

LINGERIE WAISTS in fancy striped crepes, voiles, organdie, etc., with the new collars and some. models. with the. new pique vestee effect. Stunning waists of exclusive designs at

98c Each.

LADIES' and CHILDREN'S SWEATERS.

Don't fail to see the new models in Sweaters we are showing today for ladies and children. New high collars for ladies and novelty designs for children.

Wm. B. Sherman, Jr.,

145 Thames St.
Tel. 995.

Fagan & Gillis,

GENERAL CONTRACTORS.
James P. Fagan. Andrew Gillis
Telephone 1349. 16 Carroll Ave.

GROCERIES AND PROVISIONS

FANCY PORTO RICO MOLASSES.

We have just placed on tap a barrel of fancy Porto Rico Molasses.

Many housewives prefer this molasses to New Orleans for cooking purposes, claiming that it makes better gingerbread, molasses cookies and snaps. Try a gallon of the genuine Porto Rico.

—AT—

The Boston Grocery,

THE PURE FOOD STORE.

O. F. WILCOX, Prop'r.

Robin Tails,

Native Blue, Striped Bass,
Spanish Mackerel,
Eastern Salmon,
Live and boiled Lobsters.

BROADWAY CASH FISH MARKET,

C. A. EASTERBROOKS, PROP'R.

BLUEFISH

12c a lb.

Fishing Crabs 15c a quart.

JOHN Z. LAWTON,

102 Thames Street.

GROCERIES, MEATS, Vegetables and Fruit.

OUR COFFEE

Once tried is never denied.

JOHN H. BRIERLEY,

477 Thames St.

GLAD TO SEE YOU,
Ladies' and Gents' Panama Hats Renovated.
185 Thames St., Over Southwick's.

"Meet Me at Barney's."

STEINWAY PIANOS

Exclusive Agents for Newport.

Barney's Music Store.

140 THAMES STREET.

GROCERIES AND PROVISIONS GROCERIES AND PROVISIONS

The Postoffice Square Market.

Sweet Potatoes

10 lbs for 25c.

W. C. Scott, Phone 543.

Very Choice R. I.

EARLY ROSE POTATOES

Fresh dug every day from one of the best fields on the island.

80c Per Bushel

—AT—

JAMES A. EDDY'S,

237 Thames Street,

WHERE YOU ALWAYS GET GOOD BUTTER.

Acker, Merrall & Condit Company EST. 1820

WATCH YOUR SPENDING, YOU ARE SAFEGUARDED AT OUR STORES.

DEMONSTRATION OF SUNSHINE BISCUITS THIS WEEK.

CHEESE	New Sharp	Lb. .19
FARINA	Quaker	Pkg. 07
SWISS MILK	Condensed, Rich in Cream	Tin .12
CORN "1820"	Finest Michigan, Sweet, NATURAL FLAVOR.	Large Tins. 12
TOMATOES	Orion, Red Ripe	Large Tins .10

2 WASHINGTON SQUARE. TELEPHONE 186-187.

LEAKNOT

Asphalt Roofing

Made to wear.

Fully guaranteed BAY STATE Waterproof Building Paper. Tar Paper.

JOHN M. FRIEND,

108 Third St. Te.. 311.

I don't care what tea you have been drinking: you've been missing the greatest tea value in this vicinity unless you use [here]

BARODA TEA

JOHN J. KELLY,

Contractor and Builder.
Jobbing Promptly Attended to.
Tel. 1311.
Res. 42 Hammond Street.

FURTHER REDUCTIONS.

Acting under instructions from our NEW YORK Agents we are CLOSING OUT all our LATEST MODELS in Ladies' and Misses' DRESSES,

At prices in many cases considerably below cost of production.

THESE DRESSES ARE SAMPLES.

High-class in quality and workmanship—latest imported novelty materials.

Individual Styles.	No Duplicates.
Were 21.00	now 10.50
Were 15.00	now 7.50
Were 6.50	now 3.95

McCurdy & Hughes.

28 Mill Street.

Ask to see our 1914 Model "NEYSA" Hip reducing Corset.

TRY OUR BLACK STAR Roof Paint

If your roofs need painting.

HAYMAN & NASON.

Painters and Decorators,
Spring and Stone Sts.
Tel. 998.

NEWPORT DAILY NEWS.
Published every afternoon except Sundays and Holidays.
207 Thames Street, Newport, R. I.
By the T. T. Pitman Corporation.

Profits Shared with Employes.

News $6.00 a year, 12 cents a week.
Journal and Weekly News $2 a year.
Every Friday.

TELEPHONE CALLS.

Business Office, downstairs,	9905
or if that is busy	17
Editorial and Reportorial Rooms	
Upstairs	782
or if that is busy	783
Mr. Pitman's Residence 18 High St	322

The Newport Journal contains the best matter in the Daily News each week and will be sent anywhere in the United States postage paid for two dollars a year in advance. Requests for change of address should give old address as well as new.

Yearly or Term Advertisers are limited to their immediate business, are guaranteed but five insertions in a week and are allowed fifty-two changes a year. Legal notices, auction sales, amusements, cards, wants and lost and found are not included in space contract.

Advertisers using both the daily and weekly papers gain the advantage of distinct classes of readers, no persons reading both the daily and weekly. The Journal goes among people who read no other local paper.

Newport Daily News

THURSDAY, AUGUST 20, 1914.

EXCLUSIVE ASSOCIATED PRESS SERVICE FOR NEWPORT.

POPE PIUS X.

The death of Pope Pius was undoubtedly hastened by the war in Europe. He frequently spoke of the strife of the Nations as inhuman butchery, and only a few days ago said: "I shall not cease to implore God to put a stop to it." On his deathbed he murmured: "In ancient times the Pope by a word might have stayed the slaughter, but now he is impotent," and in a moment of lucidity said: "Now I begin to think as the end is approaching, that the Almighty in His inexhaustible goodness wishes to spare me the horrors Europe is undergoing."

He was a man of peace, not only in his pontifical capacity but in his life. His years in the papacy were not what he had desired in the church, and his utterances have always been against discord or tendencies which might lead to greater lack of harmony. The long-drawn-out struggle against the Modernist movement, the bitter separation struggle between the church and state in France, Spain and Portugal, and the sharp clashes with Italy and Germany, were not of his choosing, but were carried on because he believed the future of the church depended largely upon a firm stand.

Pius was a firm friend of this country and his appointment of three additional American cardinals in 1911 did much to cement the loyalty of this branch of the church to the Papal See. His simplicity, his devotion, his democracy, made him a strong character. When he assumed the sacred office his first public utterance was: "I have no other program than to restore all things to Christ." His last words—"Together in one, all things in Christ"—show his acceptance of his work as that of an apostle, and his trust in God. As a man of sincerity and peace, his death comes at this time, when many nations are warring against each other, with peculiar significance.

POLAND.

Possibly "Freedom shrieked when Kosciusko fell," but candor compels the admission that the late kingdom of Poland was not one of the most illustrious members of the galaxy of nations. It would not be severely uncharitable to say that it fell as the result of its own weaknesses and vices. Yet it is always sad to see a nation or an individual murdered, and the Poles have the same right to love their own country, history and language which other people have.

The fatuous policy of conquerors and tyrants has secured the perpetuity of Polish patriotism. If Prussia, Russia and Austria had let the people speak their own language, as we allow the "greasers" of New Mexico to speak theirs, to sing their own songs and sentimentalize over their own history, they would probably have amalgamated them into their several populations. All three have pursued the methods of an Oriental despot and as a result of constant blows Polish patriotism has been kept at a white heat.

Whether Russia has been more brutal than Prussia and Austria is a question. The flogging of school children because they would not recite in German, and the imprisonment of their parents, are some of the recent methods of Prussian officials to make patriotic Germans out of Poles. It has been made a matter of self-respect for a Pole to remain a Pole and not become a Russian, a Prussian or an Austrian. Probably Russia was the most brutal of the three highwaymen which divided Poland in former years, but recently the conduct of Prussian officials cannot have fallen much short of the processes of pacification employed traditionally by Russian generals in conquered provinces. Some of the Poles say their people in modern times have fared better at the hands of Russians than at those of Prussians.

At any rate, the hour of the Russian Poles has come. If they will make no trouble now they are offered autonomy and the use of their own language. What, now, will Germany and Austria offer the Poles to keep quiet?

What Russia offers is not only a magnificent reward to the Russian Poles, but is the most seductive of bribes to the Poles of Prussia and Austria. If Russia shall be beaten its portion of Poland will probably be added to the parts already possessed by Prussia and Austria, and if those countries can win without throwing any bribes to their own Poles, the old kingdom of Poland will be more thoroughly effaced than ever before. If, however, Russia should win, Prussian and Austrian Poland will be added to the autonomous Russian Poland and there will be a complete re-united and semi-independent Poland. It will be under the Russian crown, but will have its own local administration, regulate its own schools and churches and speak its own language.

Finland can hardly fail to profit by Russian success. Germany is too far off to succor Finland if it should make overtures in that direction. Poor little Finland nearly disappeared a few years ago, when the Czar abrogated the constitution. Later some of its privileges were restored, and if the Finns shall remain loyal to Russia they could hardly be denied the privileges now, at the outset of the contest, offered to the Poles.

The conquered provinces are the vulnerable points in the great predatory empires. National and racial feeling survive generations of conquest. Austria is at war because it appropriated Bosnia and the Herzegovina. Germany is at war because it robbed France of Alsace and Lorraine. Poland would probably rise against Russia if it were not at this early day offered semi-independence. If statesmen had the sense with which they are credited, and if generals had a little less faith in swords and a little more in sentiments of the people, empires would not be built up out of heterogeneous and hostile populations and love of race and country would not invite dragonnades. Individuals have a right to be free, and peoples a right to the control of their own destiny, and in the course of time outrages on these fundamental instincts and passions of mind are terribly avenged.

FAKE ADVERTISEMENTS.

Government officials estimate that the American public is fleeced out of a hundred millions of dollars a year through various fake advertisements. That is a large amount to be lost in this way, but there is some consolation in the fact that the sum is only half as great as it was annually 10 years ago. It is plain that there is need of more serious attention to this form of swindling the public. Of course it is a great gain to have saved half the annual loss in this way, but the waste is still so enormous that the need is pressing for better efforts to reduce the loss of this kind and put an end to advertising which is a deception of the people.

That there are ways of accomplishing this end is shown by the gain already made in this direction, but there is still much room for improvement and protection should be afforded the people from this form of robbery. The government is constantly at work upon these frauds, trying to detect and punish the offenders, but the work is difficult. The advance made in a decade, however, is ground for hope and faith that still further gains will be made in eliminating this waste.

MORE TANGO, LESS DRINKING.

What relation has the tango dance to the consumption of alcoholic drinks? There would not seem to be any, but apparently there is, for according to certain New York restaurant men the tango has caused a reduction in the consumption of such beverages. Is it that so much more money is spent for dancing that less is available for the purchase of drinks of an intoxicating nature? Or does the tango drive away a taste for alcoholic beverages?

This is an interesting subject and there are many possibilities connected with it. If the statement be true, temperance and total abstinence societies ought to encourage the tango, unless indeed it is thought that the dance is worse than the consumption of alcoholic drinks. Perhaps the tango can hardly be recommended as an incentive to refraining from the use of intoxicants, but the fact remains, if the statement quoted be believed, that since the tango grew in popularity the use of intoxicants has decreased. Many are interested to know the reason for this condition.

Among the vessels flying the British flag which may become American under the new registry law are those of the United Fruit Company, which ply between the West Indies and New York or Boston, if the transfer can be shown to be profitable. The cost of operation is one matter which may prevent the change, as the requirements of labor, and its payment, are greater on American ships, from officers down to cabin boy. The United Fruit Company has been desirous for some time of changing the flag of its ships to that of the country under which it does business, but the registration laws have not suited.

One of the humors of the war in Europe is the report printed by the New Yorker Staats Zeitung, the leading German paper in this country, that a private message reports that "every night the Zeppelin airships go out to the North sea and when they return there is an English battleship destroyed. Nineteen English battleships have been destroyed so far." This number must be largely increased by this time, as it takes several days for private messages to reach this country from Germany.

Twenty thousand Americans are expected to sail from European ports for the United States this week; 20,000, it is estimated, sailed last week. At this rate there should soon be few left in Europe.

To rain seems to be the easiest thing in the world.

AMERICAN TUNES IN WAR.

Belligerents Use Stirring Music Free From Complication of Neutrality.

[Boston Transcript.]

The United States is contributing some of the music of the great war. A London despatch mentions among the striking incidents of the day the passage of a Highland regiment through the Strand to the strains of "Marching Through Georgia." That stirring tune, which puts quickness into the most laggard feet, has long been a favorite in the British army. It has been sung in India to cheer a weary march, and is called for both in the mess room and at the camp fire. "John Brown's Body" is more especially the enlisted man's song, but both officers and men delight in the martial strains that commemorate Sherman's exploits. Indeed "Marching Through Georgia" seems to have caught the fancy of soldiers everywhere. The Germans konw it, and when the Japanese entered Port Arthur in 1895 their bands played "Marching Through Georgia." This American tune having obtained its cosmopolitan vogue a generation ago, its employment by belligerents is free from complication of neutrality.

MIDDLETOWN.

St. Andrew's Brotherhood of Holy Cross Church Holds Monthly Meeting.

[Regular correspondence of The News.]

The St. Andrew's Brotherhood of Holy Cross Church held its monthly meeting Wednesday evening, Rev. F. W. Goodman, the director, in charge. In the absence of the secretary, Francis Underwood read the report and Lawrence Champlin that of the treasurer.

The program was in the hands of George Brown, who called for humorous selections from different members. Rev. Mr. Goodman read "Little Breeches;" Stephen Underwood, "The Low-Back Car;" Lawrence Champlin, "The One-Legged Goose," and Francis Underwood, "My Uncle." Clifford Champlin will be in charge of the next meeting.

Lawrence Champlin gave the report of the committee for entertainment, saying they desired an amateur vaudeville. A committee, consisting of George Dennis and Francis Underwood, was then appointed to prepare for such an entertainment some time in September.

Refreshments were served and Rev. Mr. Goodman took the members home in his automobile, as it was then raining.

Mr. Joseph Church of Providence has arrived to spend a few days with Mr. Charles Peckham.

Mrs. John Henry Peckham of Newport has returned to her home, after a visit with Mrs. Charles Peckham.

Miss Dorothy C. Peckham is spending a few weeks in Providence, visiting relatives.

Mr. Benjamin Howland of Boston is visiting Mr. Restcom S. Peckham for a few days.

New silos are being built on the farms of Messrs. John H. Peckham, Edward J. Peckham and Clifton B. Ward.

Mrs. John H. Peckham is confined to her home by illness.

ABSINTHE DOOMED.

Suppression of Drinking in Paris Accomplished as a War Measure.

[New York World.]

The summary suppression of absinthe-drinking in Paris by the prefect of police accomplishes at a stroke and as a war measure what years of peaceful agitation had failed to effect. The French have been trying since 1880 to prevent by law the sale of the noxious beverage; but, though its use was prohibited in the army and navy, popular consumption has continued to increase and amounted in 1910 to 36,000,000 litres. Belgium, Holland and Switzerland now forbid the manufacture or sale of absinthe, and its importation into the United States has been illegal since October 1, 1912. The way is now open for France to stop it by making the emergency measure a permanent government policy.

Assuming that this action is eventually taken and absinthe-drinking prohibited where it has been most prevalent, the war will have effected a moral reform hardly secondary to the suppression of opium traffic in China. It is commonly agreed that absinthe is the worst of alcoholic beverages in its toxic and convulsant effects, and it is not mere coincidence that lunacy, tuberculosis and degeneracy have increased proportionately with the consumption of the green liquor. The "febrifuge" which the French soldiers brought home from Algiers in 1844-7 was destined to become a national nerve poison, and it would be poetic justice if the present war should end the evil introduced by the other.

JAMES M. MEIKLE,
CONTRACTOR.
Mason, Plastering, Tile Work, Brick Work, Cement.
44 Morton Ave. Phone 1113.

H. L. MARSH & CO.,
GRAIN, HAY and FEED

Rosedale Farm
Pure Jersey Milk and Cream.
Fresh Eggs—picked up daily.
Fruit in Season.
Inspection Invited.
PHILIP CASWELL, PROP

MUNROE SEEKS NOMINATION

Senator Announces Candidacy for Governor of Rhode Island.

In a letter mailed to all members of the Democratic state central committee, Senator Addison P. Munroe, for the past four years the Providence representative in the higher branch of the General Assembly, announces his candidacy for the Democratic nomination for governor at the coming election. Senator Munroe says that not only is he a candidate at the present time, but that he will remain a candidate until the final ballot is taken in the state convention, probably in October. The letter follows:

"At the Democratic state convention this fall I shall be a candidate for governor, and shall remain a candidate until the final ballot is taken.

"If nominated, I believe I can be elected. At the last election I polled more votes in the city of Providence than any of the candidates on either ticket, for governor, lieutenant governor, secretary of state, attorney general, general treasurer or mayor. My vote in the city was 14,621, the candidate who polled the next largest number being the Democratic candidate for lieutenant governor, Sumner Mowry, who received 14,326 votes. I defeated my opponent by 5251 plurality.

"In view of my record as having received the endorsement of my fellow-citizens in the three elections in which I have been elected senator, by pluralities of over 4000, 1800 and 5000, respectively; in view of my record as a working Democrat for many years, accepting nominations when such acceptances meant sure defeat and when it was difficult to secure nominees on that account; and my record as a member of the senate for the last four years, a record that has never been criticised in any campaign by any opposition candidate, and the fact that I have never been affiliated with any faction in our party, but have endeavored to work for the welfare of the party as a whole, it seems that I should be an acceptable candidate to Democrats as a whole.

"In response to the request of a large number of our party, I announce my candidacy and respectfully request your support and assistance, which, I assure you, will be greatly appreciated."

TO INSPECT NEW HAVEN.

Utilities Commission to Make Tour of the Road in Rhode Island.

Following the custom in vogue in other states, of annual inspections of the steam railroads, the Rhode Island Public Utilities Commission will next week make a two days' tour of the property of the New Haven road in Rhode Island. The trip will be made in a special train and practically every mile of steam railroad in the state will be gone over.

Wednesday the party will leave Providence at 8 o'clock and go to Douglas Junction, thence in the order named, to Harrisville, Woonsocket Junction, Woonsocket, Valley Falls, Adamsville, Bristol, Warren, Newport and back to Providence.

The following day the tour will consist of a run to East Providence, through the tunnel, thence to East Junction and then to Oneco, Conn., Riverpoint, Hope, South Providence, Wickford Landing, Wickford Junction, Westerly and return to Providence.

PORTSMOUTH.

[Regular correspondence of the News.]

A genuine surprise party was given to Mr. and Mrs. Richard Chase Tuesday evening by about 25 relatives and friends. Refreshments were served and the party returned home about 10 o'clock. Mr. and Mrs. Chase are expecting to move to Connecticut in about two weeks.

Ten members of Mrs. William R. Hunter's sewing class met with Mrs. William Gifford on Greene lane as a surprise to her. Cake and ice cream were furnished by Mrs. Hunter.

Mr. John R. Manchester is ill at his home.

Mrs. Everett Gray, with her two children, Dorothy and Patience, of Tiverton, is visiting her father-in-law, Captain Walter C. Gray.

Mrs. Julia Gifford, who has been visiting her niece, Mrs. Emmie Le Valley, at the Newport pumping station, has returned to her home.

Misses Amy Sherman and M. Finis Macomber went to Lynn Wednesday, to attend the quarterly meeting of the Young People's branch of the Society of Friends.

"Ye Rose Cottage" has as guests for the week the Campfire Girls of Providence—Mabel and Marion Leigh, Gladys and Dorothy Cummings, Josephine Johnson, Marjorie Horton, Grace E. Mason, Margarite Thorn, Clara Barrows and Grace Dunks.

JOSEPH W. ALBRO,
Electrical Contractor,
24 Gould Street. Phone 242

NOTICE!
This is the time to Spray Elm Trees for the Elm Leaf Beetle. All orders promptly attended to.
Oscar Schultz,
18 Broadway.
Tel. 151.

Lynch Brothers,
MACHINISTS,
Kinsley's Wharf.
Agents for
METZ
Cars.
REPAIR PARTS ON HAND.
ENGINE SUPPLIES.

GIBSON BROS., FLORISTS.
If there's anything you want in Flowers or Floral Decoration we can furnish it for any occasion.
Our Greenhouses are on Malbone Ave. Our Nurseries on Bliss Road and our store 138 Bellevue Avenue. Phones 857 & 367. Night 851.
Joseph & John W. Gibson, Proprietors.

FRUSTRATED BY POLICE.

"The Human Fly" Seeks to Leap From Boston Custom House Tower.

[Boston Traveller.]

Rodman F. Law of New York, known as "The Human Fly," who has leaped from aeroplanes, been shot from a giant rocket, jumped from the Brooklyn bridge, crawled up the side of the Woolworth building and performed various other death-defying stunts, Wednesday sought to leap from the top of the custom house tower, but was frustrated by the police in Boston. Law was accompanied by his sister Ruth, who was to jump with him. They were to use a large parachute. Law was told that he could not perform his stunt, and if he persisted he was liable to be arrested by the federal authorities.

INSTRUCTION.

THE
Berkeley School
---For Girls---
Cor. Kay Street and Cranston Ave.
(Formerly residence of Judge Clinton Gray).
COLLEGE PREPARATORY AND FINISHING COURSES.
Music, Art and Languages especially emphasized.
Fall term begins October 7th for Boarding and Day pupils.
Circulars sent upon request.
Tel. 20.

INSTRUCTION in the Following DANCES:
Lulu-Fado Canter, Half-and-Half, Maxixe, Tango, One-Step, Hesitation Waltz.
Telephone 1295.
MR. AND MRS. JOHN DUGAN.

MISS SAYER'S SCHOOL,
3 Whitfield Court.
The school will begin its twenty-fourth year on September 17th. Girls of all ages and boys under high school grades received.

Mrs. T. W. Freeborne,
228 SPRING STREET.
TEACHER OF PIANO.
Telephone 1537.

SPECIAL BARGAINS.
We will give a 20 per cent discount from our already low prices on the following articles:
Gas Stoves, Oil Stoves, Ovens, Porch Chairs, Reed Chairs and Rockers, Screen Doors, Window Screens, Sea Grass Porch Rugs, Crex and Deltox Grass Rugs in sizes 3x6 ft., 6x9, 8x10 and 9x12.
THE I. X. L. CO.,
124 and 126 BROADWAY.
Phone 1605.

Lumber and Mill Work.
We sell Lumber of all kinds, including Shingles. We do Mill Work in all its branches. We sell Hardware, Paints ready mixed, Oil, Glass, Varnish, Putty, Naptha, Floor Wax, Stains, Fancy Glass, Burlap, Ceiling Canvas, Shellac, Artists' Materials, Rubbish Burners, Wall and Floor Tiles, Carey's Asphalt Roofing.
We sell 4 barrels Dry Pine Kindling for $1; also Dry Pine Wood by the cord cut or in 4 foot lengths.
Our Materials are good, our prices right.
69-75 MILL STREET.

Commercial Bodies
FOR
Light Automobile Delivery,
Will fit ordinary Motor driven Chaises.
Immediate delivery from stock.
CALL AND SEE THEM.
Bring your Ignition and Carburettor Troubles to us—also expert repairing.
CONROY'S AUTO SHOP,
39 ANNANDALE ROAD.
Cor. East Bowery St.

John Gillies,
SLATE, TILE AND GRAVEL ROOFER
The slate that has been tested for time. Estimates furnished on old or new roofs. All work guaranteed.
Office and Yard 352 Spring Street.
Opposite Howard Street.
(Formerly 19 Webster Street).
Telephone Connection.

M. BIESEL.
Embroideries, Stamped Goods
And all Materials, Yarns, Wool, Hand-Made Knit and Crochet Goods, Toys Dolls, Notions Stamping, Plaiting and Pinking, Beads.
160 BELLEVUE AVENUE.

WATER.

Persons desirous of having water introduced into residences or places of business should make application at the office of the Newport Water Works, 5 and 7 Marlborough street. Office hours from 8 a. m. to 5 p. m.

THE WEATHER.

BOSTON, August 20.—Forecast for Boston and vicinity—Probably occasional showers tonight and Friday; moderate easterly winds.

WASHINGTON, August 20.—Forecast for southern New England—Unsettled tonight and Friday; probably occasional showers; gentle to moderate east winds.

WASHINGTON, August 20.—Forecast for northern New England—Unsettled tonight and Friday; probably showers; gentle to moderate shifting winds.

WEATHER CONDITIONS.

Scattered showers have occurred during the past 24 hours in the Gulf and South Atlantic states and southern New England and general showers in the Lake region, central and upper Mississippi and upper Missouri valleys. The barometer this morning was slightly below 30 inches over the western Lake region, and moderately lower over Rocky Mountain regions. Over other sections it is somewhat above 30 inches. The temperature at 8 a. m. in New England ranged between 60 and 70. At New York it was 56, Boston 68, New Orleans 76, St. Louis 72, Chicago 72, Omaha 70, Los Angeles 58, San Francisco 56 and Portland Oregon, 72.

LOCAL CONDITIONS.

	8 h	12 h	2 h
Temperature	70	75	78
Barometer	30.07	——	Rising
Wind	S E	E	E
Weather	Cloudy	Cloudy	Clear'g

MINIATURE CALENDAR.

Thursday, August 20.
Sun rises 4:56 sets 6:40
Moon rises 3:33
Length of day 13:44, decrease 1:35
High water 6:36 a. m.; 6:56 p. m.
Friday, August 21.
Sun rises 4:57 sets 6:39
Moon sets
Length of day 13:42, decrease 1:37
High water 7:29 a. m.; 7:40 p. m.

Moon's Phases.

New moon, August 21st, 7:27 a. m.
First quarter, August 27th, 11:53 p. m.
Full Moon September 4, 9:01 a. m.
Last Quarter September 12, 12:48 p. m.

NEW TODAY.

[Only first insertions listed here.]

	page
Pianos Tuned	7
Wanted—Cook	7
Found—Mesh Bag	7
Bee Hive—$6.50 Suits	1
Wanted—Dressmaking	7
Real Estate at Auction	8
Newport Coal Company	1
Jas. H. Drury Co.—Coffee	8
To Let—Furnished Rooms	7
Wanted—Woman to Clean	7
Exhibition Hand-Made Pottery	5
Henry Bull Company—Cottages	4
Boston Grocery—N. O. Molasses	2
Wanted—Position to Drive Auto	7
The Peckham Co.—Lawn Mowers	3
Wanted—Position as Housekeeper	7
M. J. Doran Co.—Mark-Down Sale	6
Walsh Bros—Rayo Driving Lantern	5
Sporting Goods Exchange—Boats, etc	7
Cherry & Webb Fall River—Bargains	2
James P. Taylor—"Opportunity Days"	5

TO INSURE INSERTION ON THE DAY DESIRED, CHANGES OF ADVERTISEMENTS SHOULD BE SENT IN THE NIGHT BEFORE. ADVERTISERS ON YEARLY CONTRACTS ARE ALLOWED TO CHANGE MATTER ONCE A WEEK WITHOUT CHARGE.

FOR SALE
On the southerly side of Wellington Avenue, close to King Park, a desirable tract of land, advantageously situated, and suitable for residential purposes; will be sold as a whole or in lots to suit purchasers.
HERBERT L. DYER,
162 BELLEVUE AVENUE
Or 64 BROADWAY.

COTTAGES FOR SALE.
Bedlow avenue, nine rooms, hot water heat; lot of 5,000 ft. $4,200.
New Cottage on Broadway, near Thurston avenue, lot 5,000 feet. Seven rooms, tile bath, set tubs, hot water heat $6,500
HENRY BULL COMPANY
(Packer Braman)
Gas Building, 183 Thames Street.

Thomas J. Gibson,
Formerly Senior Member of Gibson Bros.,
FLORIST.
Choice flowers cut fresh every morning.
Roses, Lily of the Valley and Orchids.
36 Washington Sq. Tel. 2781 or 1770.

White Automobile and Truck Agency.
J. K. SULLIVAN,
New York Yacht Club Wharf.

Newport Window and House Cleaning Co.
MAX POTYKEWIZ. 22 Frank St.
General Cleaning Contractors.
Residences a specialty.
Office over 64 Thames St. Tel. 9847.

WHAT?
Bothered with poor gas light? Why, go to Wm. Koschny's 100 John street, and see his inverted Gas Lights with by-pass for $1.25. A corker; cheap only in price. Plumbing, gas, hot water, steam.
WILLIAM KOSCHNY,
Plumber and Fitter.
Jobbing promptly attended to. Estimates cheerfully given.
100 John street, Newport, R. I.
Telephones Residence, 561 Shop 2281.

R. JENSEN,
General House Painter and Paper Hanger.
For estimates apply at 103 Wellington avenue.
Telephone 9850.

THE HIGHEST PRICES PAID
For old metal, copper, brass, lead, zinc and iron. Old automobiles and rubber
M. T. LEARY, 51 Kingston Ave. Phone

THE NEWPORT JOURNAL AND WEEKLY NEWS.

For Sale in Jamestown,
An eight-room cottage with bathroom, furnace and hardwood floors. Price $1,800, part cash.
AMOS L. PECKHAM, Agent.

70-ACRE FARM
LONG FRONTAGE ON WATER, NEAR NEWPORT.
Fine residence and farm buildings. A never-failing stream of water. Would make an ideal country home. For sale at reasonable figures.
A. O'D. TAYLOR,
122 BELLEVUE AVENUE.

DIED.

MAHON—In this city, 19th inst., at the residence of his sister, Mrs. P. J. Walsh, 68 Roseneath avenue, Joseph, son of the late James E. and Mary A. McMahon of Taunton, Mass., aged 42 years.

ALLEN—In Ocean Grove, N. J., 18th inst., John W., son of Jane and the late Summerfield Allen, aged 42 years. Funeral from the residence of his sister, Mrs. David B. Allen, 22 Pond avenue, Friday, Aug. 21, at 2:30 P. M. to Mt. Zion A. M. E. Church at 3 o'clock. Relatives and friends are invited.

FISHER—In Fall River, 19th inst., Charles E. Fisher, in his 69th year.

FERNLEY—In Fall River, 19th inst., Edmund Fernley, in his 88th year.

BAUMANN—In Providence, 19th inst., Bernard F. L. Baumann, in his 61st year.

BAACKE—In Providence, 19th inst., Henry B. Baacke, in his 66th year.

BAILEY—In Providence, 19th inst., Charles Bailey, in his 76th year.

MERRYFIELD—In Providence, 19th inst., Isabel G. Merryfield.

WEST—In Providence, 19th inst., Minnie C. (Davis), widow of Harry West, in her 44th year.

CONNERY—In Bristol, 19th inst., John C. Connery, in his 34th year.

DARLING—In Pawtucket, 19th inst., Annie B., wife of Samuel F. Darling.

WELLS—In Cranston, 19th inst., Alfred Wells, in his 89th year.

SAMUEL W. MARSH,
Undertaker and Licensed Embalmer,
101 Thames Street.
Night calls answered from residence, 25 Cranston Ave. Office Tel. 923. Res. 1059.

EYEGLASS WEARERS
Appreciate the firm but comfortable cling of my mountings.
They always keep your lenses in optically correct position and will not tilt, slip or fall off.
Your present lense can be put into one of my mountings.
WM. J. CARR,
OPTOMETRIST.
169 THAMES ST. PHONE 9845
Official Watch Inspector
N. Y. N. H. & H. R. R.

R. W. CURRY,
At 41 Chapel St.,
Builds Houses, Stables, Garages, Fences, makes alterations, repairs, and manufactures all kinds of wood finish.
He tries earnestly to do good work and generally succeeds.

Ideal for a Home.
The block of land on Broadway and Bedlow avenue, known as the "Civic League Lot," has been divided into house lots and is offered for sale at very low prices.
Land is all graded, high and dry, insuring dry cellars. Splendid views. Right on the car line. All purchasers are protected by reasonable restriction. A great place to live. Can't be beat.
For details and prices apply to
R. W. CURRY,
41 Chapel Street.

FRUIT JARS.
Mason, pts. 50c dozen; qts. 60c dozen
E. Z. Seal qts. 80c dozen
Double Safety, pts. 80c doz. qts 90c doz.
Queen pts. 80c doz. qts. 90c doz.
Queen ½pts. 80c. 2 qts. $1.20 doz.
PRESERVING KETTLES.
All sizes in white and mottled enamel. Rubbers for all kind of jars. Parowax and everything for preserving except the sugar.
Get your Tin Ware now before the advance in prices, as they will surely advance.
Wash Boilers, Milk Cans, Milk Pails, Kettles of all kinds and everything in the enamel ware, at
H. L. DeBLOIS'S,
Telephone 988. 80 Broadway.

Franklin and Indian Red Ash COALS.
Both stove and chestnut sizes.
Try them and be convinced of their superiority.
PINNIGER & MANCHESTER CO.,
341 THAMES STREET.
Telephone 144.

THE NEWPORT JOURNAL AND WEEKLY NEWS

NEWPORT DAILY NEWS,
Published every afternoon except Sundays and Holidays.
207 Thames Street, Newport, R. I.
By the T. T. Pitman Corporation.

Profits Shared with Employes.

News $6.00 a year, 12 cents a week.
Journal and Weekly News $2 a year.
Every Friday.

TELEPHONE CALLS.

Business Office, downstairs,	0905
or if that is busy	17
Editorial and Reportorial Rooms Upstairs	782
or if that is busy	783
Mr. Pitman's Residence 18 High St	322

The Newport Journal contains the best matter in the Daily News each week and will be sent anywhere in the United States postage paid for two dollars a year in advance. Requests for change of address should give old address as well as new.

Yearly or Term Advertisers are limited to their immediate business, are guaranteed but five insertions in a week and are allowed fifty-two changes a year. Legal notices, auction sales, amusements, cards, wants and lost and found are not included in space contract.

Advertisers using both the daily and weekly papers gain the advantage of distinct classes of readers, no persons reading both the daily and weekly. The Journal goes among people who read no other local paper.

Newport Daily News

THURSDAY, AUGUST 20, 1914.

EXCLUSIVE ASSOCIATED PRESS SERVICE FOR NEWPORT.

POPE PIUS X.

The death of Pope Pius was undoubtedly hastened by the war in Europe. He frequently spoke of the strife of the Nations as inhuman butchery, and only a few days ago said: "I shall not cease to implore God to put a stop to it." On his deathbed he murmured: "In ancient times the Pope by a word might have stayed the slaughter, but now he is impotent," and in a moment of lucidity said: "Now I begin to think as the end is approaching, that the Almighty in His inexhaustible goodness wishes to spare me the horrors Europe is undergoing."

He was a man of peace, not only in his pontifical capacity but in his life. His years in the papacy were not what he had desired in the church, and his utterances have always been against discord or tendencies which might lead to greater lack of harmony. The long-drawn-out struggle against the Modernist movement, the bitter separation struggle between the church and state in France, Spain and Portugal, and the sharp clashes with Italy and Germany, were not of his choosing, but were carried on because he believed the future of the church depended largely upon a firm stand.

Pius was a firm friend of this country and his appointment of three additional American cardinals in 1911 did much to cement the loyalty of this branch of the church to the Papal See. His simplicity, his devotion, his democracy, made him a strong character. When he assumed the sacred office his first public utterance was: "I have no other program than to restore all things to Christ." His last words—"Together in one, all things in Christ"—show his acceptance of his work as that of an apostle, and his trust in God. As a man of sincerity and peace, his death comes at this time, when many nations are warring against each other, with peculiar significance.

POLAND.

Possibly "Freedom shrieked when Kosciusko fell," but candor compels the admission that the late kingdom of Poland was not one of the most illustrious members of the galaxy of nations. It would not be severely uncharitable to say that it fell as the result of its own weaknesses and vices. Yet it is always sad to see a nation or an individual murdered, and the Poles have the same right to love their own country, history and language which other people have.

The fatuous policy of conquerors and tyrants has secured the perpetuity of Polish patriotism. If Prussia, Russia and Austria had let the people speak their own language, as we allow the "greasers" of New Mexico to speak theirs, to sing their own songs and sentimentalize over their own history, they would probably have amalgamated them into their several populations. All three have pursued the methods of an Oriental despot and as a result of constant blows Polish patriotism has been kept at a white heat.

Whether Russia has been more brutal than Prussia and Austria is a question. The flogging of school children because they would not recite in German, and the imprisonment of their parents, are some of the recent methods of Prussian officials to make patriotic Germans out of Poles. It has been made a matter of self-respect for a Pole to remain a Pole and not become a Russian, a Prussian or an Austrian. Probably Russia was the most brutal of the three highwaymen which divided Poland in former years, but recently the conduct of Prussian officials cannot have fallen much short of the processes of pacification employed traditionally by Russian generals in conquered provinces. Some of the Poles say their people in modern times have fared better at the hands of Russians than at those of Prussians.

At any rate, the hour of the Russian Poles has come. If they will make no trouble now they are offered autonomy and the use of their own language. What, now, will Germany and Austria offer the Poles to keep quiet?

What Russia offers is not only a magnificent reward to the Russian Poles, but is the most seductive of bribes to the Poles of Prussia and Austria. If Russia shall be beaten its portion of Poland will probably be added to the parts already possessed by Prussia and Austria, and if those countries can win without throwing any bribes to their own Poles, the old kingdom of Poland will be more thoroughly effaced than ever before. If, however, Russia should win, Prussian and Austrian Poland will be added to the autonomous Russian Poland and there will be a complete re-united and semi-independent Poland. It will be under the Russian crown, but will have its own local administration, regulate its own schools and churches and speak its own language.

Finland can hardly fail to profit by Russian success. Germany is too far off to succor Finland if it should make overtures in that direction. Poor little Finland nearly disappeared a few years ago, when the Czar abrogated the constitution. Later some of its privileges were restored, and if the Finns shall remain loyal to Russia they could hardly be denied the privileges now, at the outset of the contest, offered to the Poles.

The conquered provinces are the vulnerable points in the great predatory empires. National and racial feeling survive generations of conquest. Austria is at war because it appropriated Bosnia and the Herzegovina. Germany is at war because it robbed France of Alsace and Lorraine. Poland would probably rise against Russia if it were not at this early day offered semi-independence. If statesmen had the sense with which they are credited, and if generals had a little less faith in swords and a little more in sentiments of the people, empires would not be built up out of heterogeneous and hostile populations and love of race and country would not invite dragonnades. Individuals have a right to be free, and peoples a right to the control of their own destiny, and in the course of time outrages on these fundamental instincts and passions of mind are terribly avenged.

FAKE ADVERTISEMENTS.

Government officials estimate that the American public is fleeced out of a hundred millions of dollars a year through various fake advertisements. That is a large amount to be lost in this way, but there is some consolation in the fact that the sum is only half as great as it was annually 10 years ago. It is plain that there is need of more serious attention to this form of swindling the public. Of course it is a great gain to have saved half the annual loss in this way, but the waste is still so enormous that the need is pressing for better efforts to reduce the loss of this kind and put an end to advertising which is a deception of the people.

That there are ways of accomplishing this end is shown by the gain already made in this direction, but there is still much room for improvement and protection should be afforded the people from this form of robbery. The government is constantly at work upon these frauds, trying to detect and punish the offenders, but the work is difficult. The advance made in a decade, however, is ground for hope and faith that still further gains will be made in eliminating this waste.

MORE TANGO, LESS DRINKING.

What relation has the tango dance to the consumption of alcoholic drinks? There would not seem to be any, but apparently there is, for according to certain New York restaurant men the tango has caused a reduction in the consumption of such beverages. Is it that so much more money is spent for dancing that less is available for the purchase of drinks of an intoxicating nature? Or does the tango drive away a taste for alcoholic beverages?

This is an interesting subject and there are many possibilities connected with it. If the statement be true, temperance and total abstinence societies ought to encourage the tango, unless indeed it is thought that the dance is worse than the consumption of alcoholic drinks. Perhaps the tango can hardly be recommended as an incentive to refraining from the use of intoxicants, but the fact remains, if the statement quoted be believed, that since the tango grew in popularity the use of intoxicants has decreased. Many are interested to know the reason for this condition.

Among the vessels flying the British flag which may become American under the new registry law are those of the United Fruit Company, which ply between the West Indies and New York or Boston, if the transfer can be shown to be profitable. The cost of operation is one matter which may prevent the change, as the requirements of labor, and its payment, are greater on American ships, from officers down to cabin boy. The United Fruit Company has been desirous for some time of changing the flag of its ships to that of the country under which it does business, but the registration laws have not suited.

One of the humors of the war in Europe is the report printed by the New Yorker Staats Zeitung, the leading German paper in this country, that a private message reports that "every night the Zeppelin airships go out to the North sea and when they return there is an English battleship destroyed. Nineteen English battleships have been destroyed so far." This number must be largely increased by this time, as it takes several days for private messages to reach this country from Germany.

Twenty thousand Americans are expected to sail from European ports for the United States this week; 20,000, it is estimated, sailed last week. At this rate there should soon be few left in Europe.

To rain seems to be the easiest thing in the world.

AMERICAN TUNES IN WAR.

Belligerents Use Stirring Music Free From Complication of Neutrality.

[Boston Transcript.]

The United States is contributing some of the music of the great war. A London despatch mentions among the striking incidents of the day the passage of a Highland regiment through the Strand to the strains of "Marching Through Georgia." That stirring tune, which puts quickness into the most laggard feet, has long been a favorite in the British army. It has been sung in India to cheer a weary march, and is called for both in the mess room and at the camp fire. "John Brown's Body" is more especially the enlisted man's song, but both officers and men delight in the martial strains that commemorate Sherman's exploits. Indeed "Marching Through Georgia" seems to have caught the fancy of soldiers everywhere. The Germans knew it, and when the Japanese entered Port Arthur in 1895 their bands played "Marching Through Georgia." This American tune having obtained its cosmopolitan vogue a generation ago, its employment by belligerents is free from complication of neutrality.

MIDDLETOWN.

St. Andrew's Brotherhood of Holy Cross Church Holds Monthly Meeting.

[Regular correspondence of The News.]

The St. Andrew's Brotherhood of Holy Cross Church held its monthly meeting Wednesday evening, Rev. F. W. Goodman, the director, in charge. In the absence of the secretary, Francis Underwood read the report and Lawrence Champlin that of the treasurer.

The program was in the hands of George Brown, who called for humorous selections from different members. Rev. Mr. Goodman read "Little Breeches;" Stephen Underwood, "The Low-Back Car;" Lawrence Champlin, "The One-Legged Goose," and Francis Underwood, "My Uncle." Clifford Champlin will be in charge of the next meeting.

Lawrence Champlin gave the report of the committee for entertainment, saying they desired an amateur vaudeville. A committee, consisting of George Dennis and Francis Underwood, was then appointed to prepare for such an entertainment some time in September.

Refreshments were served and Rev. Mr. Goodman took the members home in his automobile, as it was then raining.

Mr. Joseph Church of Providence has arrived to spend a few days with Mr. Charles Peckham.

Mrs. John Henry Peckham of Newport has returned to her home, after a visit with Mrs. Charles Peckham.

Miss Dorothy C. Peckham is spending a few weeks in Providence, visiting relatives.

Mr. Benjamin Howland of Boston is visiting Mr. Rescom S. Peckham for a few days.

New silos are being built on the farms of Messrs. John H. Peckham, Edward J. Peckham and Clifton B. Ward.

Mrs. John H. Peckham is confined to her home by illness.

ABSINTHE DOOMED.

Suppression of Drinking in Paris Accomplished as a War Measure.

[New York World.]

The summary suppression of absintho-drinking in Paris by the prefect of police accomplishes at a stroke and as a war measure what years of peaceful agitation had failed to effect. The French have been trying since 1860 to prevent by law the sale of the noxious beverage; but, though its use was prohibited in the army and navy, popular consumption has continued to increase and amounted in 1910 to 36,000,000 litres. Belgium, Holland and Switzerland now forbid the manufacture or sale of absinthe, and its importation into the United States has been illegal since October 1, 1912. The way is now open for France to stop it by making the emergency measure a permanent government policy.

Assuming that this action is eventually taken and absinthe-drinking prohibited where it has been most prevalent, the war will have effected a moral reform hardly secondary to the suppression of opium traffic in China. It is commonly agreed that absinthe is the worst of alcoholic beverages in its toxic and convulsant effects, and it is not mere coincidence that lunacy, tuberculosis and degeneracy have increased proportionately with the consumption of the green liquor. The "febrifuge" which the French soldiers brought home from Algiers in 1844-7 was destined to become a national nerve poison, and it would be poetic justice if the present war should end the evil introduced by the other.

JAMES M. MEIKLE,
CONTRACTOR.
Mason, Plastering, Tile Work, Brick Work, Cement.
44 Morton Ave. Phone 1113.

H. L. MARSH & CO.,
GRAIN, HAY and FEED

Rosedale Farm
Pure Jersey Milk and Cream.
Fresh Eggs—picked up daily.
Fruit in Season.
Inspection Invited.
PHILIP CASWELL, PROP.

MUNROE SEEKS NOMINATION

Senator Announces Candidacy for Governor of Rhode Island.

In a letter mailed to all members of the Democratic state central committee, Senator Addison P. Munroe, for the past four years the Providence representative in the higher branch of the General Assembly, announces his candidacy for the Democratic nomination for governor at the coming election. Senator Munroe says that not only is he a candidate at the present time, but that he will remain a candidate until the final ballot is taken in the state convention, probably in October. The letter follows:

"At the Democratic state convention this fall I shall be a candidate for governor, and shall remain a candidate until the final ballot is taken.

"If nominated, I believe I can be elected. At the last election I polled more votes in the city of Providence than any of the candidates on either ticket, for governor, lieutenant governor, secretary of state, attorney general, general treasurer or mayor. My vote in the city was 14,621, the candidate who polled the next largest number being the Democratic candidate for lieutenant governor, Sumner Mowry, who received 14,326 votes. I defeated my opponent by 5251 plurality.

"In view of my record as having received the endorsement of my fellow-citizens in the three elections in which I have been elected senator, by pluralities of over 4000, 1800 and 5000, respectively; in view of my record as a working Democrat for many years, accepting nominations when such acceptances meant sure defeat and when it was difficult to secure nominees on that account; and my record as a member of the senate for the last four years, a record that has never been criticised in any campaign by any opposition candidate, and the fact that I have never been affiliated with any faction in our party, but have endeavored to work for the welfare of the party as a whole, it seems that I should be an acceptable candidate to Democrats as a whole.

"In response to the request of a large number of our party, I announce my candidacy and respectfully request your support and assistance, which, I assure you, will be greatly appreciated."

TO INSPECT NEW HAVEN.

Utilities Commission to Make Tour of the Road in Rhode Island.

Following the custom in vogue in other states, of annual inspections of the steam railroads, the Rhode Island Public Utilities Commission will next week make a two days' tour of the property of the New Haven road in Rhode Island. The trip will be made in a special train and practically every mile of steam railroad in the state will be gone over.

Wednesday the party will leave Providence at 8 o'clock and go to Douglas Junction, thence in the order named, to Harrisville, Woonsocket Junction, Woonsocket, Valley Falls, Adamsville, Bristol, Warren, Newport and back to Providence.

The following day the tour will consist of a run to East Providence, through the tunnel, thence to East Junction and then to Oneco, Conn., Riverpoint, Hope, South Providence, Wickford Landing, Wickford Junction, Westerly and return to Providence.

PORTSMOUTH.

[Regular correspondence of the News.]

A genuine surprise party was given to Mr. and Mrs. Richard Chase Tuesday evening by about 25 relatives and friends. Refreshments were served and the party returned home about 10 o'clock. Mr. and Mrs. Chase are expecting to move to Connecticut in about two weeks.

Ten members of Mrs. William R. Hunter's sewing class met with Mrs. William Gifford on Greene lane as a surprise to her. Cake and ice cream were furnished by Mrs. Hunter.

Mr. John R. Manchester is ill at his home.

Mrs. Everett Gray, with her two children, Dorothy and Patience, of Tiverton, is visiting her father-in-law, Captain Walter C. Gray.

Mrs. Julia Gifford, who has been visiting her niece, Mrs. Emonie Le Valley, at the Newport pumping station, has returned to her home.

Misses Amy Sherman and M. Finis Macomber went to Lynn Wednesday, to attend the quarterly meeting of the Young People's branch of the Society of Friends.

"Ye Rose Cottage" has as guests for the week the Campfire Girls of Providence—Mabel and Marion Leigh, Gladys and Dorothy Cummings, Josephine Johnson, Marjorie Horton, Grace E. Mason, Margarite Thorn, Clara Barrows and Grace Dunks.

JOSEPH W. ALBRO,
Electrical Contractor,
24 Gould Street. Phone 242

NOTICE!
This is the time to Spray Elm Trees for the Elm Leaf Beetle. All orders promptly attended to.
Oscar Schultz,
18 Broadway.
Tel. 151.

Lynch Brothers,
MACHINISTS,
Kinsley's Wharf.
Agents for
METZ
Cars.
REPAIR PARTS ON HAND.
ENGINE SUPPLIES.

GIBSON BROS., FLORISTS.
If there's anything you want in Flowers or Floral Decoration we can furnish it for any occasion.
Our Greenhouses are on Malbone Ave. Our Nurseries on Bliss Road and our store 138 Bellevue Avenue. Phones 857 & 367. Night 851.
Joseph & John W. Gibson, Proprietors.

FRUSTRATED BY POLICE.

"The Human Fly" Seeks to Leap From Boston Custom House Tower.

[Boston Traveller.]

Rodman P. Law of New York, known as "The Human Fly," who has leaped from aeroplanes, been shot from a giant rocket, jumped from the Brooklyn bridge, crawled up the side of the Woolworth building and performed various other death-defying stunts, Wednesday sought to leap from the top of the custom house tower, but was frustrated by the police in Boston. Law was accompanied by his sister Ruth, who was to jump with him. They were to use a large parachute. Law was told that he could not perform his stunt, and if he persisted he was liable to be arrested by the federal authorities.

INSTRUCTION.

THE
Berkeley School
---For Girls---
Cor. Kay Street and Cranston Ave.
(Formerly residence of Judge Clinton Gray).
COLLEGE PREPARATORY AND FINISHING COURSES.
Music, Art and Languages especially emphasized.
Fall term begins October 7th for Boarding and Day pupils.
Circulars sent upon request.
Tel. 20.

INSTRUCTION in the Following DANCES:
Lulu-Fado Canter, Half-and-Half, Maxixe, Tango, One-Step, Hesitation Waltz.
Telephone 1295.
MR. AND MRS. JOHN DUGAN.

MISS SAYER'S SCHOOL,
3 Whitfield Court.
The school will begin its twenty-fourth year on September 17th. Girls of all ages and boys under high school grades received.

Mrs. T. W. Freeborne,
228 SPRING STREET.
TEACHER OF PIANO.
Telephone 1537.

SPECIAL BARGAINS.
We will give a 20 per cent discount from our already low prices on the following articles:
Gas Stoves, Oil Stoves, Ovens, Porch Chairs, Reed Chairs and Rockers, Screen Doors, Window Screens, Sea Grass Porch Rugs, Crex and Deltox Grass Rugs in sizes 3x6 ft., 6x9, 8x10 and 9x12.
THE I. X. L. CO.,
124 and 126 BROADWAY.
Phone 1605.

Lumber and Mill Work.
We sell Lumber of all kinds, including Shingles. We do Mill Work in all its branches. We sell Hardware, Paints ready mixed, Oil, Glass, Varnish, Putty, Naphtha, Floor Wax, Stains, Fancy Glass, Burlap, Ceiling Canvas, Shellac, Artists' Materials, Rubbish Burners, Wall and Floor Tiles, Carey's Asphalt Roofing.
We sell 4 barrels Dry Pine Kindling for $1; also Dry Pine Wood by the cord cut or in 4 foot lengths.
Our Materials are good, our prices right.
69-75 MILL STREET.

Commercial Bodies
FOR
Light Automobile Delivery,
Will fit ordinary Motor driven Chassis.
Immediate delivery from stock. CALL AND SEE THEM.
Bring your Ignition and Carburettor Troubles to us—also expert repairing.
CONROY'S AUTO SHOP,
39 ANNANDALE ROAD.
Cor. East Bowery St.

John Gillies,
SLATE, TILE AND GRAVEL ROOFER
The slate that has been tested for time. Estimates furnished on old or new roofs. All work guaranteed.
Office and Yard 352 Spring Street. Opposite Howard Street. (Formerly 19 Webster Street).
Telephone Connection.

M. BIESEL.
Embroideries, Stamped Goods
And all Materials, Yarns, Wool, Hand-Made Knit and Crochet Goods, Toys Dolls, Notions Stamping, Plaiting and Pinking, Beads.
160 BELLEVUE AVENUE.

WATER.
Persons desirous of having water introduced into residences or places of business should make application at the office of the Newport Water Works, 5 and 7 Marlborough street. Office hours from 8 a. m. to 5 p. m.

THE WEATHER.

BOSTON, August 20.—Forecast for Boston and vicinity—Probably occasional showers tonight and Friday; moderate easterly winds.

WASHINGTON, August 20.—Forecast for southern New England—Unsettled tonight and Friday; probably occasional showers; gentle to moderate east winds.

WASHINGTON, August 20.—Forecast for northern New England—Unsettled tonight and Friday; probably showers; gentle to moderate shifting winds.

WEATHER CONDITIONS.

Scattered showers have occurred during the past 24 hours in the Gulf and South Atlantic states and southern New England and general showers in the Lake region, central and upper Mississippi and upper Missouri valleys. The barometer this morning was slightly below 30 inches over the western Lake region, and moderately lower over Rocky Mountain regions. Over other sections it is somewhat above 30 inches. The temperature at 8 a. m. in New England ranged between 60 and 70. At New York it was 36, Boston 68, New Orleans 76, St. Louis 72, Chicago 72, Omaha 70, Los Angeles 58, San Francisco 56 and Portland Oregon, 72.

LOCAL CONDITIONS.

	8 h	12 h	2 h
Temperature	70	75	78
Barometer	30.07	——	Rising
Wind	S E	E	E
Weather	Cloudy	Cloudy	Clear'g

MINIATURE CALENDAR.

Thursday, August 20.
Sun rises 4:56 sets 6:40
Moon rises 3:38
Length of day 13:44, decrease 1:35
High water 6:36 a. m.; 6:56 p. m.
Friday, August 21.
Sun rises 4:57 sets 6:39
Moon sets
Length of day 13:42, decrease 1:37
High water 7:20 a. m.; 7:40 p. m.

Moon's Phases.

New moon, August 21st, 7:27 a. m.
First quarter, August 27th, 11:53 p. m.
Full Moon September 4, 9:01 a. m.
Last Quarter September 12, 12:45 p. m.

NEW TODAY.

[Only first insertions listed here.]

	page
Pianos Tuned	7
Wanted—Cook	7
Found—Mesh Bag	7
Bee Hive—$6.50 Suits	1
Wanted—Dressmaking	7
Real Estate at Auction	8
Newport Coal Company	1
Jas. H. Drury Co.—Coffee	8
To Let—Furnished Rooms	7
Wanted—Woman to Clean	7
Exhibition Hand-Made Pottery	9
Henry Bull Company—Cottages	4
Boston Grocery—N. O. Molasses	2
Wanted—Position to Drive Auto	7
The Peckham Co.—Lawn Mowers	3
Wanted—Position as Housekeeper	7
M. J. Doran Co.—Mark-Down Sale	6
Walsh Bros—Rayo Driving Lantern	5
Sporting Goods Exchange—Boats, etc	7
Cherry & Webb Fall River—Bargains	2
James P. Taylor—"Opportunity Days"	5

TO INSURE INSERTION ON THE DAY DESIRED, CHANGES OF ADVERTISEMENTS SHOULD BE SENT IN THE NIGHT BEFORE. ADVERTISERS ON YEARLY CONTRACTS ARE ALLOWED TO CHANGE MATTER ONCE A WEEK WITHOUT CHARGE.

FOR SALE
On the southerly side of Wellington Avenue, close to King Park, a desirable tract of land, advantageously situated, and suitable for residential purposes; will be sold as a whole or in lots to suit purchasers.
HERBERT L. DYER,
162 BELLEVUE AVENUE
Or 64 BROADWAY.

COTTAGES FOR SALE.
Bedlow avenue, nine rooms, hot water heat; lot of 5,000 ft. $1,200.
New Cottage on Broadway; near Thurston avenue, lot 5,000 feet. Seven rooms, tile bath, set tubs, hot water heat $4,500
HENRY BULL COMPANY
(Packer Braman)
Gas Building, 183 Thames Street.

Thomas J. Gibson,
Formerly Senior Member of Gibson Bros.,
FLORIST.
Choice flowers cut fresh every morning.
Roses, Lily of the Valley and Orchids.
36 Washington Sq. Tel. 2781 or 1770.

White Automobile and Truck Agency.
J. K. SULLIVAN,
New York Yacht Club Wharf.

Newport Window and House Cleaning Co.
MAX POTYKEWIZ, 22 Frank St.
General Cleaning Contractors. Residences a specialty.
Office over 64 Thames St. Tel. 9817.

WHAT?
Bothered with poor gas light? Why, go to Wm. Koschny's 100 John street, and see his Inverted Gas Lights with by-pass for $1.25. A corker; cheap only in price. Plumbing, gas, hot water, steam.
WILLIAM KOSCHNY,
Plumber and Fitter.
Jobbing promptly attended to. Estimates cheerfully given.
100 John street, Newport, R. I.
Telephones Residence, 981. Shop 328L.

R. JENSEN,
General House Painter and Paper Hanger.
For estimates apply at 103 Wellington avenue.
Telephone 9850.

THE HIGHEST PRICES PAID
For old metal, copper, brass, lead, zinc and iron. Old automobiles and rubber
M. T. LEARY, 51 Kingston Ave. Phone

THE NEWPORT JOURNAL AND WEEKLY NEWS.

For Sale in Jamestown,
An eight-room cottage with bathroom, furnace and hardwood floors. Price $1,800, part cash.
AMOS L. PECKHAM, Agent.

70-ACRE FARM
LONG FRONTAGE ON WATER, NEAR NEWPORT.
Fine residence and farm buildings. A never-failing stream of water. Would make an ideal country home. For sale at reasonable figures.
A. O'D. TAYLOR,
122 BELLEVUE AVENUE.

DIED.

McMAHON—In this city, 20th inst., at the residence of his sister, Mrs. F. J. Walsh, 68 Roseneath avenue, Joseph, son of the late James E. and Mary A. McMahon of Taunton, Mass., aged 42 years.

ALLEN—In Ocean Grove, N. J., 18th inst., John W., son of June and the late Summerfield Allen, aged 13 years. Funeral from the residence of his sister, Mrs. David B. Allen, 22 Pond avenue, Friday, Aug. 21, at 2:30 P. M. to Mt. Zion A. M. E. Church at 3 o'clock. Relatives and friends are invited.

FISHER—In Fall River, 19th inst., Charles E. Fisher, in his 69th year.

FERNLEY—In Fall River, 19th inst., Edmund Fernley, in his 88th year.

BAUMANN—In Providence, 19th inst., Bernard F. L. Baumann, in his 61st year.

BAACKE—In Providence, 19th inst., Henry B. Baacke, in his 66th year.

BAILEY—In Providence, 19th inst., Charles Bailey, in his 76th year.

MERRYFIELD—In Providence, 19th inst., Isabel G. Merryfield.

WEST—In Providence, 19th inst., Minnie C. (Davis), widow of Harry West, in her 44th year.

CONNERY—In Bristol, 19th inst., John C. Connery, in his 34th year.

DARLING—In Pawtucket, 19th inst., Annie B., wife of Samuel F. Darling.

WELLS—In Cranston, 19th inst., Alfred Wells, in his 89th year.

SAMUEL W. MARSH,
Undertaker and Licensed Embalmer,
101 Thames Street.
Night calls answered from residence, 25 Cranston Ave. Office Tel. 923. Res. 1059.

EYEGLASS WEARERS
Appreciate the firm but comfortable cling of my mountings.
They always keep your lenses in optically correct position and will not tilt, slip or fall off.
Your present lense can be put into one of my mountings.
WM. J. CARR,
OPTOMETRIST.
169 THAMES ST. PHONE 9845
Official Watch Inspector
N. Y. N. H. & H. R. R.

R. W. CURRY,
At 41 Chapel St.,
Builds Houses, Stables, Garages, Fences, makes alterations, repairs, and manufactures all kinds of wood finish.
He tries earnestly to do good work and generally succeeds.

Ideal for a Home.
The block of land on Broadway and Bedlow avenue, known as the "Civic League Lot," has been divided into house lots and is offered for sale at very low prices.
Land is all graded, high and dry, insuring dry cellars. Splendid views. Right on the car line. All purchasers are protected by reasonable restriction. A great place to live. Can't be beat.
For details and prices apply to
R. W. CURRY,
41 Chapel Street.

FRUIT JARS.
Mason, pts. 50c dozen; qts. 60c dozen
E. Z. Seal qts. 80c dozen
Double Safety, pts. 80c doz. qts 90c doz.
Queen pts. 80c doz. qts. 90c doz.
Queen ½pts. 80c. 2 qts. $1.20 doz.
PRESERVING KETTLES.
All sizes in white and mottled enamel. Rubbers for all kind of jars. Parowax and everything for preserving except the sugar.
Get your Tin Ware now before the advance in prices, as they will surely advance.
Wash Boilers, Milk Cans, Milk Pails, Kettles of all kinds and everything in the enamel ware, at
H. L. DeBLOIS'S,
Telephone 988. 80 Broadway.

Franklin and Indian Red Ash
COALS.
Both stove and chestnut sizes. Try them and be convinced of their superiority.
PINNIGER & MANCHESTER CO.,
341 THAMES STREET.
Telephone 144.

THE NEWPORT JOURNAL AND WEEKLY NEWS

APPLAUSE FREQUENT AND LIBERAL

Many Entries in Water Events, and Races Laughable and Exciting.

Practically All Jamestown's Summer Colony Present to Witness Aquatic Rivalry.

One of the biggest galleries in years assembled on the Conanicut Yacht Club's pier this morning to witness the water events, in which there were many entries and much rivalry. Some of the events provoked considerable laughter, while others were productive of exciting finishes. Applause was given liberally by practically all of Jamestown's summer colony, which was present there.

The judges were Messrs. Charles G. Davis, Louis Lahens, Charles M. McLoud, Arthur Bough, Harold Macaulay and Glenn A. Stokes. The starters were Messrs. L. E. Lahens and Samuel Wetherill, the latter acting also as master of ceremonies. Commodore Frank Donaldson was one of those in charge, while the committee of arrangements consisted of "Jack" Hirst and C. B. Brewster. Following the events the winners were awarded ribbons at the club house.

Wright and Dent were the first winners, coming in ahead in a canoe doubles race, in which J. R. Beard and Chase were second. The tub race brought out many laughs and was won by G. Jones, with William Weeden second. The skiff race found Mason first, while Lovering was a close second.

The boys' swimming race had one of the most exciting finishes of the morning, R. Stearns being first after a quick spurt, J. Lovering finishing second and A. P. Baugh, Jr., third. The boys' diving match was won by R. Stearns, A. Baugh taking second position.

In the men's singles Charles Wharton was the winner, with Joseph Wharton second and C. Brewster third. The canoe race was won by George King, Wright finishing second.

The boys' double skiff race was won by Albert and Jeff Rosengarten, Stearns and Jones being second. The mixed doubles was won by Miss Tyler and Wright, while Mr. and Miss King were next in line. The men's doubles skiff race found Brewster and Hirst in the lead, while J. Wharton and Shoemaker were winners of the second prize.

The ladies' swimming match was won by Miss King, with Miss Gazzam second. Miss King also finished first in the ladies' dive, while Miss Vansant beat out Miss Gazzam for second place, the latter finishing third.

The broom race doubles caused much laughter, and was won by Joe Wharton and Davis. Mason and Garrett came in second, while Wharton and Shoemaker were the third prize winners.

The men's swimming race had a large number of entries, and the finish was exceptionally close. It was won by E. L. Davis, W. Wright being second and Charles Wharton third. The men's dive was won by W. A. King by a close margin over A. Lodge. The fancy diving resulted in a win for Evanda Garnett, A. Lodge again finishing second and G. Jones third.

The last event was a humorous canoe-tilting event, which was finally won by Wharton and Shoemaker, they having vanquished King and Beard in the finals. The last two named went down only when their canoe filled with water.

In the minstrel show which is to be held at the Jamestown Casino this evening, under the same auspices, Mr. William J. Beard will be the interlocutor in the first part, while Messrs. Charles Shakespeare and Samuel Wetherill will be the end men. Each of the latter will render a solo, as will Mr. Oden Dorr and J. C. Hirst. In the second part six tableaux will be staged and general dancing will follow.

FOR RED CROSS BAZAAR.

Tableaux May be at Casino Theatre Owing to Many Tickets Sold.

At its meeting this afternoon the executive committee for the Red Cross bazaar and tableaux will discuss the advisability of having the tableaux at the Casino Theatre instead of at "The Breakers." It was found that the drawing room at Mrs. Vanderbilt's would seat only 200 when the stage had been erected, and already the full number of tickets have been sold and there is a growing demand for others. The Casino Theatre will accomodate from 400 to 450 and it is believed there will be no trouble of disposing of the additional tickets, more than doubling the receipts from this source. The committee will undoubtedly decide upon the change. The bazaar will be held as originally planned, on the grounds at "The Breakers." The sale of tickets for this part of the entertainment opened this morning at the Casino and a large number were sold by Miss Wheeler.

In the Casino entrance today was displayed the poster which Mrs. Newell W. Tilton has drawn to advertise the bazaar. It represents a wounded soldier supported by two women, with a small child carrying a toy at his feet, typifying the work of the Red Cross for the wounded, the women's part and the dependent. It is in striking colors and attracted much attention. Mrs. Tilton is a sister of Mrs. J. Francis A. Clark and a well known designer of magazine covers. Her husband is the youngest son of Mr. Frederick W. Tilton, for many years head of the Rogers High School of this city.

Lady Herbert, who is guest of her sister, Mrs. T. Shaw Safe, has postponed her return to England and consented to act as one of the assistants to Mrs. J. Francis A. Clark, who will be in charge of the toy bazaar. Mrs. Clark has decided to have in stock inexpensive and popular toys, for which the top price will be $1, and to make her booth especially attractive for children.

The committee, according to Mrs. Stuyvesant Fish, has in sight practically $20,000 for the Red Cross fund. The treasurer has received $16,865 in subscriptions, there is $1,000 from the sale of tickets for the tableaux, and today Mrs. Pembroke Jones and Mrs. August Belmont reported each $500, and Mrs. Fish $200. These, with the receipts from bazaar tickets and other sources, bring the amount practically to $20,000.

AT BOSTON SHORT OF COAL.

The Ivernia to Proceed to New York After Filling Her Bunkers.

BOSTON, August 20.—Cunard liner Ivernia, bound for New York from Trieste, with 800 passengers on board, arrived here today short of coal. She will proceed to New York as soon as her bunkers have been filled.

PROGRESS OF THE FIGHTING

Bulletin Service of the News Supplies War College and Reading Room.

In the departure from Newport of the German embassy the Daily News loses one of the regular patrons of its bulletin service. From the beginning of the war the embassy has looked to the News to keep it informed, as all communication with the Fatherland had been cut off. Its members received the service by telephone and in bulletin form, the window display being in manifold for the accommodation of such places as the embassies.

The War College is informed two or three times a day of the progress of the fighting, as the cable gives it, and in turn bulletins have been posted about the Training Station. The Reading Room maintains a bulletin service for visitors to its rooms, and the News also supplies the service for the Kalkman drug stores on Broadway and in Jamestown. The service also has a considerable clientage in the Bellevue Avenue district, who depend on it to keep them informed.

BROKEN IN HEALTH.

Miss Paterson's Resignation From Hospital Superintendency Accepted.

Miss Mary H. Paterson, who has been superintendent of the Newport Hospital for nearly nine years, has resigned and the trustees have reluctantly accepted her resignation, to take place at once. Miss Paterson, by her close devotion to her duties at the hospital during the past years, when the work has steadily and greatly increased, had become broken in health, and early in the summer was granted a leave of absence and spent some time in Europe. She returned recently, but her health was such that she felt obliged to resign. Miss Janet MacLaurin, superintendent of nurses and principal of the School for Nurses, who has been acting as superintendent during Miss Paterson's absence, will continue to act in that capacity until a superintendent is selected.

Miss Paterson is a native of Rhode Island, her former home having been in Westerly. She graduated as a nurse from the Rhode Island Hospital in 1898, was for a number of years superintendent of the Beverly, Mass., Hospital and later assistant superintendent of the Newton, Mass., Hospital, and began her duties as superintendent of the Newport Hospital November 1, 1905, succeeding Miss

LOCAL BRIEFS.

—Mr. George P. Smith is in Boston, on a short vacation.

—Miss H. L. Gibson of New York is visiting Mrs. French Vanderbilt.

—Miss Margaret Fennigan of East Greenwich is visiting Mr. and Mrs. Charles E. Lathrop.

—Steam yacht Aphrodite has sailed, and power boats Truant and Snapshot are out at the shipyard.

—Mrs. Henry S. Redmond has gone to Bar Harbor on steam yacht Isis, but will return to Newport in a few days.

—Miss Anna J. Lydon of New York is spending her annual vacation with her cousin, Miss Mae Smith, on Burnside avenue.

—Mrs. C. M. Calhoun, who has been visiting her daughter, Mrs. Abele, at the Torpedo Station, has returned to Bridgeport.

—Rear Admiral Bradley A. Fiske was the receiving officer at the Training Station drill and parade Wednesday afternoon.

—Mrs. J. C. Heck, who has been guest of Mrs. E. L. Jones and Captain and Mrs. Edward Fogarty on Van Zandt avenue, has gone to Boston.

—Mr. August Belmont's steam yacht Scout brought the polo players and their friends today from Narragansett Pier to Castle Hill, for the polo match.

—Senator Aldrich's big steam yacht Nirvana, which has been coming down the bay nearly every noon, today coaled at the Newport Coal Company's dock.

—DeBlois & Eldridge have rented for Mrs. John Nicholas Brown and others, their estate on Bellevue court to Edward C. Post of New York, for the season of 1915.

—Late arrivals at The Aquidneck include Mr. and Mrs. R. J. Hastman, Mr. and Mrs. H. B. Horton Mr. and Mrs. P. H. Wilkins of New York, George H. Bordwell of Boston and Mrs. E. E. Hunt and B. N. Hunt of Hyde Park, Mass.

—Mr. and Mrs. John R. Drexel, who have been traveling about the world for the past two years will return to New York from Europe early in the autumn. As their New York house has been leased to Mr. Clarence H. Mackay and their summer residence here is occupied by Mrs. George D. Widener, they will probably take apartments at the St. Regis in New York.

—Steamer City of Lowell arrived this afternoon about 2:40 from New London, with 1,200 passengers on the annual excursion from that vicinity. She came in practically on time, and the busses and cabs were on hand to give the excursionists drives. The drivers of the cross-seaters do not have many chances these days, but this was one.

—The highway department has filled in the trench in the Thames Street pavement at the foot of Webster street, where cement takes the place of brick. It had again given way, and this time the street commissioner did not wait until some one had sued the city for damages. The police, however, say there are two other places in the pavement which still require attention, as there are almost daily complaints.

MR. COOK CLEAR IN HIS VIEWS.

Council Satisfied with His Experience and Call to the Ministry.

Ordained at Shiloh Baptist Church, With Sermon by Rev. W. P. Hayes, D. D. of New York.

An ecclesiastical council was held at the Shiloh Baptist Church Wednesday afternoon to consider the qualifications of Mr. P. W. Cook for the Christian ministry and to advise regarding his ordination. Rev. F. G. McKeever was moderator and Rev O. P. Thompson clerk of the council. The following churches were represented: Salem Baptist, Fall River; Second Baptist, Newport; Congdon Street Baptist, Providence; Mt. Zion Baptist, West Newton, Mass.; Mt. Olivet Baptist, New York; Calvary Baptist, Boston; Union Baptist, New Bedford; First Baptist, Wickford; Shiloh Baptist, Newport, and Central Baptist, Jamestown.

After the organization of the council the letter from the Shiloh Baptist Church stating the call was read by the clerk, Mrs. T. H. Jeter, and prayer was offered by Deacon Ball from the Calvary Baptist Church Boston. The examination lasted one hour and a half. Mr. Cook was clear in his views of examination. His Christian experience, call to the ministry and views of the doctrine were satisfactory, and the vote was unanimous that he be ordained.

The ordination services were held in the evening, with a large audience present. The exercises were opened with the reading of a hymn by Rev. Mr. Jones from the African Methodist Episcopal Church; the Scriptures were read by Rev. W. P. Hayes, D. D., pastor of the Mt. Olivet Baptist Church, New York, and a student with Mr. Cook, and prayer was offered by Deacon Robert Jackson.

The ordination sermon was preached by Rev. Dr. Hayes, who took his text from Matthew XXVIII:19 and 20: "Go ye, therefore, and teach all nations, baptizing them in the name of the Father, and of the Son, and of the Holy Ghost; teaching them to observe all things whatsoever I have commanded you: and, lo, I am with you alway, even unto the end of the world." His theme was "Christ's Last Mission to His Disciples."

The charge to the candidate was given by Rev Henry N. Jeter, D. D., from II Timothy IV:1-5: "I charge thee, therefore, before God, and the Lord Jesus Christ, who shall judge the quick and the dead at His appearing and His kingdom: preach the word; be instant in season, and out of season: reprove, rebuke, exhort with all long-suffering and doctrine." Dr. Jeter emphasized the preaching of the Word. It is the Word which will save men. Dr. Jeter announced that 39 years ago June 24 last he himself was ordained in this church and no other minister had been ordained there since.

The hand of fellowship was extended by Rev. Dr McKeever, and the presentation of the Bible was by Rev. W. J. Smith, pastor of the Salem Baptist Church, Fall River. This was followed by the ordaining prayer by Rev. O. P. Thompson and the laying on of hands by five of the ministers present. The service was concluded with the benediction by Rev. Mr. Cook.

Mr. Cook has been in charge of the Baptist mission at Jamestown and will continue services there during the summer. A number of the Jamestown congregation were in attendance at the ecclesiastical council and ordination service.

CONGRESSIONAL UNION LUNCHEON SPEAKERS.

The complete program of speakers at the opening luncheon of the Congressional Union Conference, to be given at the Channing parlors Saturday, August 29, is now announced for the first time. Mrs. Lawrence Lewis, Jr., member of the executive committee and chairman of the Philadelphia branch, will be toastmistress. The speakers will be Mrs. Harriet Stanton Blatch, president of the Women's Political Union; Mrs. Jessie Hardy Stubbs, national press chairman; Mrs. Annie Porritt, a well known English journalist, of Hartford; Mrs. John Rogers of New York, Mrs. O. H. P. Belmont and Mrs. William Prendergast, wife of the comptrolier of the city of New York.

August Clean-Up.

Waists, Muslin Underwear and Wash Skirts at Quick Selling Prices.

SHIRT WAISTS.

Lingerie Waists in many styles, values up to $1.98. Sale Price 49c.

Lace Trimmed Lawn Waists, all sizes, $1.98, now $1.19

Clean up of odd numbers in Silk Waists, were $2.50 to $4.00, now.. .. .. 98c.

UNDERWEAR.

Lace and Ribbon Trimmed Combinations of fine batiste, were $1.98, Clean Up Price $1.39

$1.25 Combinations ... .79c.

WASH SKIRTS.

50 White Skirts, a variety of styles, values up to $2.00. Sale Price ... ...39c.

$3.50 Wash Dresses, Reduced to $1.98

Misses' Tub Dresses, were $1.98 and $1.50, Sale Price .. .. 98c.

DOWNING'S, 191-3 Thames St.

AMUSEMENTS, LECTURES, ETC. AMUSEMENTS, LECTURES, ETC.

POLO AT NEWPORT.

Westchester Polo Club

THURSDAY, AUGUST 20,

4 P. M.

TRIAL FOR THORN MEMORIAL CUP

Newport vs. Aiken Tigers.

Saturday, Aug. 22, For Gold Mallet, Newport Championship.

NEWPORT BEACH.

FREE!!

STARRETTE'S COUNTRY CIRCUS

FUNNY CLOWNS—DOGS AND PONY SHOW—CUNNING MONKEYS —HIGH SCHOOL HORSES—BUCKING MULE—GIANT FIGURES.

A TREAT FOR THE CHILDREN.

DANCING PAVILION EVERY EVENING.

New York Circle Dancing.

$5.00 IN GOLD and other favors given each evening.

THURSDAY EVENING.

$10 IN GOLD. DANCING CONTEST $10 IN GOLD.

ONE-STEP

Open only to those who have not won cups or money.

IN RESTAURANT

THURSDAY EVENING, 5 TO 8 O'CLOCK.

50c—SPECIAL CABARET DINNER—50c

THIS WEEK.

Corned Spareribs, 14c lb.

Large Slices of Ham, 28c lb.

Rib Steaks, 25c lb.

Fresh Ducks, 24c lb.

—AT—

ROONEY'S MARKE

THE LAW IS ON.

Buy the RAYO DRIVING LANTERN.

2 LANTERNS IN ONE. 2 1-4 Ruby Rear Lens.

SIMPLE—CONVENIENT—EFFECTIVE.

Will fit any wagon or carriage.

WALSH BROS.

TEL. 118. 220-222 THAMES STREET

AMUSEMENTS, LECTURES, ETC.

BASEBALL.

WELLINGTON PARK.

Sunday, August 23, 3 P. M.

Trojans vs. North Attleboro,

Semi-professional champions of New England.

EXHIBITIONS OF Portraits, Sketches and Sculpture

BY LAURA CHANLER, CHARLES BIESEL, WILLIAM COTTON,

At the Art Association of Newport,

108 Church Street,

AUGUST - - 11 to 20,

From 10 A. M. till 6 P. M.

Admission free.

STEVENS VILLA,

OPPOSITE THE CASINO.

Evening Dances Wednesday and Friday of Each Week,

From 9 to 12.

SPECIAL DINNER DAILY

From 6:30 to 7:30 P. M.

Sundays 1:30 to 3 P. M.

Newport Transfer Express Co.

Baggage and Freight.

Main Office, 320 Thames Street

The only Express Company checking baggage from residence to destination. Consignments of freight solicited. Information in regard to baggage or freight cheerfully given.

Tel. 371 Call Us Up

739 FRANK J. HUGHES

1051 General Manager

Branch offices. Stable, Marsh street

AMUSEMENTS, LECTURES, ETC.

NEWPORT CASINO.

THE U. S. NATIONAL LAWN TENNIS TOURNAMENT

WILL BEGIN

Monday, August 24.

Play will be called each day at 10:30 A. M. The principal matches will be played every day on the Championship Court in front of the Grand Stands and Boxes.

Season tickets for the Tennis Grand Stands are on sale at the Casino office.

EXHIBITION HAND-MADE POTTERY

By CLARA L. POILLON.

Reproductions from the Antique. Italian Terra Cotta, Royal Chinese Yellow, Persian Blues, Black Cretan Ware.

At the Rooms of THE ART ASSOCIATION, 108 Church Street,

Aug. 21 to 31. Admission Free.

To the Man

Who is looking for a small sized thin watch that will keep time to within thirty seconds a week, we recommend the 12 size HAMILTON.

$40 in the best gold filled case.

BLAINE,

246 THAMES STREET.

THE NEWPORT JOURNAL AND WEEKLY NEWS. Is Especially Adapted for Mailing.

AMUSEMENTS, LECTURES, ETC.

FREEBODY PARK

VAUDEVILLE TONIGHT.

Thursday, Friday, Saturday, The World's Greatest Moving Picture

Gabrille D'Annunzio's

"CABIRIA"

The Same Now Running at the Knickerbocker Theatre, New York City.

A Thrilling Absorbing Story of Love and War. Two and one half hours of magnificently colored moving pictures, staged in five countries, with a cast of 5000 people, at an actual outlay of a quarter of a million dollars. A wonderful scenic, military and poetic spectacle.

10, 25, 50 cents. At 2:15 and 8:15.

NEWPORT CASINO, Sept. 7th, 8th and 9th.

Seats and Boxes for Sale at Newport Casino.

Entries close Wednesday, August 26th, 1914, and must be sent with entrance fee to Newport Horse Show, P. O. Box 372, Newport, R. I.

OPERA HOUSE

LAST WEEK BUT TWO.

Beginning

MONDAY NIGHT, AUG. 17.

Matinees Tues., Thurs. and Sat.

MALLEY-DENISON

STOCK COMPANY.

In a splendid production of Gothe's Celebrated Masterpiece.

"FAUST,"

The wonderful romance of Faust and Marguerite.

A CLASSIC THAT WILL LIVE FOREVER.

Matinees—10c., 20c. and 30c.

Nights—10c., 20c. 30c. and 50c.

SEATS NOW ON SALE.

Reserved Seats held until 1 and 7 p. m.

NEXT WEEK the well known drama

"OUR NEW MINISTER."

CROQUET

In all the different grades.

FINE CLUB SETS for $2.50, $3.00, $6.00, $6.50, $7.50, $8.00 up to $12.00.

Cheaper Grades for 95c, $1.49, $2.50.

A. C. LANDERS & SON,

167 Thames St.

Headquarters for Outdoor Games.

These are "opportunity days" for clothing buying. A fine chance to pick some unusual values.

Besides the 25 per cent reduction on this summer's stock we have put into this clean-up sale all other suits we have, summer and winter, light and medium weights.

All Rogers Peet quality too—each one as carefully made as if it were the only one turned out.

16 Suits were $30 and over
9 Suits were $28
51 Suits were $25
9 Suits were $22
17 Suits were $20

$15 now.

45 Youths' Suits, 32 to 35 chest, were $18 and $20—$14 now.

Straw Hats $1.50

JAMES P. TAYLOR,

139 Thames Street.

H. J. Hass,

FLORIST AND GARDENER

Fresh Cut Flowers from my Greenhouses every morning. Wedding Bouquets and Funeral Designs a specialty.

Flower Store 196 Thames Street. Greenhouses Almy Street.

The King McLeod Company

EXCEPTIONAL VALUES —IN THE— GARMENT SECTION.

WASH SKIRTS.

Regularly $1.95, now **79c**

Materials are ratine, pique, repp, natural linen and linen crash. Long and short tunics and fancy effects. All sizes in the lot.

LINGERIE DRESSES.

Lingerie Dresses of linen, ratine, voile, crepe, challie, all the newest colors, fancy girdles, Roman stripe girdles, plaited skirts. All the very latest season's models. Actual values $12.50 to $25.00,

Specially priced at **$7.98**

SUMMER DRESSES.

Regularly $6.95 to $12.50, now **$3.98**

Another lot of very attractive dresses, same styles, same colors and materials of dresses that sold regularly from $6.95 to $12.50, now offered at **$3.98.**

WAISTS.

Actual $1.00 Waists for **59c**

Materials are voiles, batiste, crepe, organdy and striped materials, high or low necks, set-in sleeve or drop sleeves.

BOSTON STORE.

APPLAUSE FREQUENT AND LIBERAL

Many Entries in Water Events, and Races Laughable and Exciting.

Practically All Jamestown's Summer Colony Present to Witness Aquatic Rivalry.

One of the biggest galleries in years assembled on the Conanicut Yacht Club's pier this morning to witness the water events, in which there were many entries and much rivalry. Some of the events provoked considerable laughter, while others were productive of exciting finishes. Applause was given liberally by practically all of Jamestown's summer colony, which was present there.

The judges were Messrs. Charles G. Davis, Louis Lahens, Charles M. McCloud, Arthur Bough, Harold Macaulay and Glenn A. Stokes. The starters were Messrs. L. E. Lahens and Samuel Wetherill, the latter acting also as master of ceremonies. Commodore Frank Donaldson was one of those in charge, while the committee of arrangements consisted of "Jack" Hirst and C. B. Brewster. Following the events the winners were awarded ribbons at the club house.

Wright and Dent were the first winners, coming in ahead in a canoe doubles race, in which J. H. Beard and Chase were second. The tub race brought out many laughs and was won by G. Jones, with William Weeden second. The skiff race found Mason first, while Lovering was a close second.

The boys' swimming race had one of the most exciting finishes of the morning, R. Stearns being first after a quick spurt, J. Lovering finishing second and A. P. Baugh, Jr., third. The boys' diving match was won by R. Stearns, A. Baugh taking second position.

In the men's singles Charles Wharton was the winner, with Joseph Wharton second and C. Brewster third. The canoe race was won by George King, Wright finishing second.

The boys' double skiff race was won by Albert and Jeff Rosengarten, Stearns and Jones being second. The mixed doubles was won by Miss Tyler and Wright, while Mr. and Miss King were next in line. The men's doubles skiff race found Brewster and Hirst in the lead, while J. Wharton and Shoemaker were winners of the second prize.

The ladies' swimming match was won by Miss King, with Miss Gazzam second, Miss King also finished first in the ladies' dive, while Miss Vansant beat out Miss Gazzam for second place, the latter finishing third.

The broom race doubles caused much laughter, and was won by Joe Wharton and Davis. Mason and Garnett came in second, while Wharton and Shoemaker were the third prize winners.

The men's swimming race had a large number of entries, and the finish was exceptionally close. It was won by E. L. Davis, W Wright being second and Charles Wharton third. The men's dive was won by W. A. King by a close margin over A. Lodge The fancy diving resulted in a win for Evanda Garnett, A. Lodge again finishing second and G. Jones third

The last event was a humorous canoe-tilting event, which was finally won by Wharton and Shoemaker, they having vanquished King and Beard in the finals The last two named went down only when their canoe filled with water.

In the minstrel show which is to be held at the Jamestown Casino this evening, under the same auspices, Mr. William J. Beard will be the interlocutor in the first part, while Messrs. Charles Shakespeare and Samuel Wetherill will be the end men. Each of the latter will render a solo, as will Mr. Oden Dorr and J. C. Hirst In the second part six tableaux will be staged and general dancing will follow.

FOR RED CROSS BAZAAR.

Tableaux May be at Casino Theatre Owing to Many Tickets Sold.

At its meeting this afternoon the executive committee for the Red Cross bazaar and tableaux will discuss the advisability of having the tableaux at the Casino Theatre instead of at "The Breakers." It was found that the drawing room at Mrs. Vanderbilt's would seat only 200 when the stage had been erected, and already the full number of tickets have been sold and there is a growing demand for others. The Casino Theatre will accomodate from 400 to 450 and it is believed there will be no trouble of disposing of the additional tickets, more than doubling the receipts from this source. The committee will undoubtedly decide upon the change. The bazaar will be held as originally planned, on the grounds at "The Breakers." The sale of tickets for this part of the entertainment opened this morning at the Casino and a large number were sold by Miss Wheeler.

In the Casino entrance today was displayed the poster which Mrs. Newell W. Tilton has drawn to advertise the bazaar. It represents a wounded soldier supported by two women, with a small child carrying a toy at his feet, typifying the work of the Red Cross for the wounded, the women's part and the dependent. It is in striking colors and attracted much attention. Mrs. Tilton is a sister of Mrs. J. Francis A. Clark and a well known designer of magazine covers. Her husband is the youngest son of Mr. Frederick W. Tilton, for many years head of the Rogers High School of this city.

Lady Herbert, who is guest of her sister, Mrs. T. Shaw Safe, has postponed her return to England and consented to act as one of the assistants to Mrs. J. Francis A. Clark, who will be in charge of the toy bazaar. Mrs. Clark has decided to have in stock inexpensive and popular toys, for which the top price will be $1, and to make her booth especially attractive for children.

The committee, according to Mrs. Stuyvesant Fish, has in sight practically $20,000 for the Red Cross fund. The treasurer has received $16,865 in subscriptions, there is $1,000 from the sale of tickets for the tableaux, and today Mrs. Pembroke Jones and Mrs. August Belmont reported each $500, and Mrs. Fish $200. These, with the receipts from bazaar tickets and other sources, bring the amount practically to $20,000.

AT BOSTON SHORT OF COAL.

The Ivernia to Proceed to New York After Filling Her Bunkers.

BOSTON, August 20.—Cunard liner Ivernia, bound for New York from Trieste, with 800 passengers on board, arrived here today short of coal. She will proceed to New York as soon as her bunkers have been filled.

PROGRESS OF THE FIGHTING

Bulletin Service of the News Supplies War College and Reading Room.

In the departure from Newport of the German embassy the Daily News loses one of the regular patrons of its bulletin service. From the beginning of the war the embassy has looked to the News to keep it informed, as all communication with the Fatherland had been cut off. Its members received the service by telephone and in bulletin form, the window display being in manifold for the accommodation of such places as the embassies.

The War College is informed two or three times a day of the progress of the fighting, as the cable gives it, and in turn bulletins have been posted about the Training Station. The Reading Room maintains a bulletin service for visitors to its rooms, and the News also supplies the service for the Kalkman drug stores on Broadway and in Jamestown. The service also has a considerable clientage in the Bellevue Avenue district, who depend on it to keep them informed.

BROKEN IN HEALTH.

Miss Paterson's Resignation From Hospital Superintendency Accepted.

Miss Mary H. Paterson, who has been superintendent of the Newport Hospital for nearly nine years, has resigned and the trustees have reluctantly accepted her resignation, to take place at once. Miss Paterson, by her close devotion to her duties at the hospital during the past years, when the work has steadily and greatly increased, had become broken in health, and early in the summer was granted a leave of absence and spent some time in Europe. She returned recently, but her health was such that she felt obliged to resign. Miss Janet MacLaurin, superintendent of nurses and principal of the School for Nurses, who has been acting as superintendent during Miss Paterson's absence, will continue to act in that capacity until a superintendent is selected.

Miss Paterson is a native of Rhode Island, her former home having been in Westerly. She graduated as a nurse from the Rhode Island Hospital in 1898, was for a number of years superintendent of the Beverly, Mass., Hospital and later assistant superintendent of the Newton, Mass., Hospital, and began her duties as superintendent of the Newport Hospital November 1, 1905, succeeding Miss

LOCAL BRIEFS.

—Mr. George P. Smith is in Boston, on a short vacation.

—Miss H. L. Gibson of New York is visiting Mrs. French Vanderbilt.

—Miss Margaret Fenelgan of East Greenwich is visiting Mr. and Mrs. Charles E. Lathrop.

—Steam yacht Aphrodite has sailed, and power boats Truant and Snapshot are out at the shipyard.

—Mrs. Henry S. Redmond has gone to Bar Harbor on steam yacht Isis, but will return to Newport in a few days.

—Miss Anna J. Lydon of New York is spending her annual vacation with her cousin, Miss Mae Smith, on Burnside avenue.

—Mrs. C. M. Calhoun, who has been visiting her daughter, Mrs. Abele, at the Torpedo Station, has returned to Bridgeport.

—Rear Admiral Bradley A. Fiske was the receiving officer at the Training Station drill and parade Wednesday afternoon.

—Mrs. J. C. Heck, who has been guest of Mrs. H. L. Jones and Captain and Mrs. Edward Fogarty on Van Zandt avenue, has gone to Boston.

—Mr. August Belmont's steam yacht Scout brought the polo players and their friends today from Narragansett Pier to Castle Hill, for the polo match.

—Senator Aldrich's big steam yacht Nirvana, which has been coming down the bay nearly every noon, today coaled at the Newport Coal Company's dock.

—DeBlois & Eldridge have rented for Mrs. John Nicholas Brown and others, their estate on Bellevue court to Edward C. Post of New York, for the season of 1915.

—Late arrivals at The Aquidneck include Mr. and Mrs. R. J. Hastman, Mr. and Mrs. H. B. Horton Mr. and Mrs. P. H. Wilkins of New York, George H. Bordwell of Boston and Mrs. E. E. Hunt and B. N. Hunt of Hyde Park, Mass.

—Mr. and Mrs. John R. Drexel, who have been traveling about the world for the past two years will return to New York from Europe early in the autumn. As their New York house has been leased to Mr. Clarence H. Mackay and their summer residence here is occupied by Mrs. George D. Widener, they will probably take apartments at the St. Regis in New York.

—Steamer City of Lowell arrived this afternoon about 1:40 from New London, with 1,200 passengers on the annual excursion from that vicinity. She came in practically on time, and the busses and cabs were on hand to give the excursionists drives. The drivers of the cross-seaters do not have many chances these days, but this was one.

—The highway department has filled in the trench in the Thames Street pavement at the foot of Webster street, where cement takes the place of brick. It had again given way, and this time the street commissioner did not wait until some one had sued the city for damages. The police, however, say there are two other places in the pavement which still require attention, as there are almost daily complaints.

MR. COOK CLEAR IN HIS VIEWS.

Council Satisfied with His Experience and Call to the Ministry.

Ordained at Shiloh Baptist Church, With Sermon by Rev. W. P. Hayes, D. D. of New York.

An ecclesiastical council was held at the Shiloh Baptist Church Wednesday afternoon to consider the qualifications of Mr. P. W. Cook for the Christian ministry and to advise regarding his ordination. Rev. F. G. McKeever was moderator and Rev O. P. Thompson clerk of the council. The following churches were represented: Salem Baptist, Fall River; Second Baptist, Newport; Congdon Street Baptist, Providence; Mt. Zion Baptist, West Newton, Mass.; Mt. Olivet Baptist, New York; Calvary Baptist, Boston; Union Baptist, New Bedford; First Baptist, Wickford; Shiloh Baptist, Newport, and Central Baptist, Jamestown.

After the organization of the council the letter from the Shiloh Baptist Church stating the call was read by the clerk, Mrs. T. H. Jeter, and prayer was offered by Deacon Ball from the Calvary Baptist Church Boston. The examination lasted one hour and a half. Mr. Cook was clear in his views of examination. His Christian experience, call to the ministry and views of the doctrine were satisfactory, and the vote was unanimous that he be ordained

The ordination services were held in the evening, with a large audience present. The exercises were opened with the reading of a hymn by Rev. Mr. Jones from the African Methodist Episcopal Church; the Scriptures were read by Rev. W. P. Hayes, D. D., pastor of the Mt. Olivet Baptist Church, New York, and a student with Mr. Cook, and prayer was offered by Deacon Robert Jackson.

The ordination sermon was preached by Rev. Dr. Hayes, who took his text from Matthew XXVIII:19 and 20: "Go ye, therefore, and teach all nations, baptizing them in the name of the Father, and of the Son, and of the Holy Ghost; teaching them to observe all things whatsoever I have commanded you; and, lo, I am with you alway, even unto the end of the world." His theme was "Christ's Last Mission to His Disciples."

The charge to the candidate was given by Rev Henry N. Jeter, D. D., from II Timothy IV:1-5: "I charge thee, therefore, before God, and the Lord Jesus Christ, who shall judge the quick and the dead at His appearing and His kingdom; preach the word; be instant in season, and out of season; reprove, rebuke, exhort with all long-suffering and doctrine." Dr. Jeter emphasized the preaching of the Word. It is the Word which will save men. Dr. Jeter announced that 39 years ago June 21 last he himself was ordained in this church and no other minister had been ordained there since.

The hand of fellowship was extended by Rev. Dr McKeever, and the presentation of the Bible was by Rev. W. J. Smith, pastor of the Salem Baptist Church, Fall River. This was followed by the ordaining prayer by Rev. O. P. Thompson and the laying on of hands by five of the ministers present. The service was concluded with the benediction by Rev. Mr. Cook.

Mr. Cook has been in charge of the Baptist mission at Jamestown and will continue services there during the summer. A number of the Jamestown congregation were in attendance at the ecclesiastical council and ordination service.

CONGRESSIONAL UNION LUNCHEON SPEAKERS.

The complete program of speakers at the opening luncheon of the Congressional Union Conference, to be given at the Channing parlors Saturday, August 29, is now announced for the first time. Mrs. Lawrence Lewis, Jr., member of the executive committee and chairman of the Philadelphia branch, will be toastmistress. The speakers will be Mrs. Harriet Stanton Blatch, president of the Women's Political Union; Mrs. Jessie Hardy Stubbs, national press chairman; Mrs. Annie Porritt, a well known English journalist, of Hartford; Mrs. John Rogers of New York, Mrs. O. H. P. Belmont and Mrs. William Prendergast, wife of the comptroller of the city of New York.

August Clean-Up.

Waists, Muslin Underwear and Wash Skirts at Quick Selling Prices.

SHIRT WAISTS.

Lingerie Waists in many styles, values up to $1.98. Sale Price 49c.
Lace Trimmed Lawn Waists, all sizes, $1.98, now $1.19

Clean up of odd numbers in Silk Waists, were $2.50 to $4.00, now..... 98c.

UNDERWEAR.

Lace and Ribbon Trimmed Combinations of fine batiste, were $1.98. Clean Up Price $1.39
$1.25 Combinations ... .79c.

WASH SKIRTS.

50 White Skirts, a variety of styles, values up to $2.00. Sale Price ... ...39c.

$3.50 Wash Dresses, Reduced to $1.98
Misses' Tub Dresses, were $1.98 and $1.50, Sale Price ..... 98c.

DOWNING'S, 191-3 Thames St.

AMUSEMENTS, LECTURES, ETC. AMUSEMENTS, LECTURES, ETC.

POLO AT NEWPORT.

Westchester Polo Club

THURSDAY, AUGUST 20,

4 P. M.

TRIAL FOR THORN MEMORIAL CUP

Newport vs. Aiken Tigers.

Saturday, Aug. 22, For Gold Mallet, Newport Championship.

NEWPORT BEACH.

FREE!!

STARRETTE'S COUNTRY CIRCUS

FUNNY CLOWNS—DOGS AND PONY SHOW—CUNNING MONKEYS —HIGH SCHOOL HORSES—BUCKING MULE—GIANT FIGURES.

A TREAT FOR THE CHILDREN.

DANCING PAVILION EVERY EVENING.
New York Circle Dancing.
$5.00 IN GOLD and other favors given each evening.

THURSDAY EVENING.

$10 IN GOLD. **DANCING CONTEST** $10 IN GOLD.

ONE-STEP

Open only to those who have not won cups or money.

IN RESTAURANT

THURSDAY EVENING, 5 TO 8 O'CLOCK.

50c—SPECIAL CABARET DINNER—50c

THIS WEEK.

Corned Spareribs, 14c lb.

Large Slices of Ham, 28c lb.

Rib Steaks, 25c lb.

Fresh Ducks, 24c lb.

—AT—

ROONEY'S MARKE

THE LAW IS ON.

Buy the RAYO DRIVING LANTERN.

2 LANTERNS IN ONE. 2 1-4 Ruby Rear Lens.
SIMPLE—CONVENIENT—EFFECTIVE.
Will fit any wagon or carriage.

WALSH BROS.

TEL. 118. 220-222 THAMES STREET

AMUSEMENTS, LECTURES, ETC.

BASEBALL.

WELLINGTON PARK.
Sunday, August 23, 3 P. M.
Trojans vs. North Attleboro.
Semi-professional champions of New England.

EXHIBITIONS OF Portraits, Sketches and Sculpture
BY LAURA CHANLER, CHARLES BIESEL, WILLIAM COTTON,
At the Art Association of Newport,
108 Church Street,
AUGUST - - 11 to 20,
From 10 A. M. till 5 P. M.
Admission free.

STEVENS VILLA,
OPPOSITE THE CASINO.
Evening Dances Wednesday and Friday of Each Week,
From 9 to 12.
SPECIAL DINNER DAILY
From 6:30 to 7:30 P. M.
Sundays 1:30 to 3 P. M.

Newport Transfer Express Co.

Baggage and Freight.

Main Office, 320 Thames Street

The only Express Company checking baggage from residence to destination
Consignments of freight solicited.
Information in regard to baggage or freight cheerfully given.
Tel. 371 Call Us Up
738 FRANK J. HUGHES
1051 General Manager
Branch offices. Stable, Marsh street

AMUSEMENTS, LECTURES, ETC.

NEWPORT CASINO.

THE U. S. NATIONAL LAWN TENNIS TOURNAMENT

WILL BEGIN
Monday, August 24.

Play will be called each day at 10:30 A. M. The principal matches will be played every day on the Championship Court in front of the Grand Stands and Boxes.
Season tickets for the Tennis Grand Stands are on sale at the Casino office.

EXHIBITION HAND-MADE POTTERY
By CLARA L. POILLON.
Reproductions from the Antique. Italian Terra Cotta. Royal Chinese Yellow. Persian Blues. Black Cretan Ware.
At the Rooms of
THE ART ASSOCIATION,
108 Church Street,
Aug. 21 to 31. Admission Free.

To the Man

Who is looking for a small sized thin watch that will keep time to within thirty seconds a week, we recommend the 12 size HAMILTON.

$40 in the best gold filled case.

BLAINE,

246 THAMES STREET.

THE NEWPORT JOURNAL
AND WEEKLY NEWS.
Is Especially Adapted for Mailing.

AMUSEMENTS, LECTURES, ETC.

FREEBODY PARK

VAUDEVILLE TONIGHT.
Thursday, Friday, Saturday,
The World's Greatest Moving Picture
Gabrille D'Annunzio's
"CABIRIA"
The Same Now Running at the Knickerbocker Theatre, New York City.

A Thrilling Absorbing Story of Love and War. Two and one half hours of magnificently colored moving pictures, staged in five countries, with a cast of 5,000 people, at an actual outlay of a quarter of a million dollars. A wonderful scenic, military and poetic spectacle.
10, 25, 50 cents. At 2:15 and 8:15.

NEWPORT CASINO, Sept. 7th, 8th and 9th.

Seats and Boxes for Sale at Newport Casino.

Entries close Wednesday, August 26th, 1914, and must be sent with entrance fee to Newport Horse Show, P. O. Box 372, Newport, R. I.

OPERA HOUSE
LAST WEEK BUT TWO.
Beginning
MONDAY NIGHT, AUG. 17.
Matinees Tues., Thurs. and Sat.
MALLEY-DENISON
STOCK COMPANY.
In a splendid production of Gothe's Celebrated Masterpiece.
"FAUST,"
The wonderful romance of Faust and Marguerite.
A CLASSIC THAT WILL LIVE FOREVER.
Matinees—10c., 20c. and 30c.
Nights—10c., 20c. 30c. and 50c.
SEATS NOW ON SALE.
Reserved Seats held until 1 and 7 p. m.
NEXT WEEK the well known drama
"OUR NEW MINISTER."

CROQUET

In all the different grades.
FINE CLUB SETS for $2.50, $3.00, $6.00, $6.50, $7.50, $8.00 up to $12.00.
Cheaper Grades for 95c, $1.49, $2.50.

A. C. LANDERS & SON,
167 Thames St.
Headquarters for Outdoor Games.

These are "opportunity days" for clothing buying.
A fine chance to pick some unusual values.
Besides the 25 per cent reduction on this summer's stock we have put into this clean-up sale all other suits we have, summer and winter, light and medium weights.
All Rogers Peet quality too—each one as carefully made as if it were the only one turned out.

10 Suits were $30 and over
9 Suits were $28
61 Suits were $25
9 Suits were $22
17 Suits were $20

$15 now.

45 Youths' Suits, 32 to 35 chest, were $18 and $20—$14 now.
Straw Hats $1.50

JAMES P. TAYLOR,
139 Thames Street.

H. J. Hass,
FLORIST AND GARDENER
Fresh Cut Flowers from my Greenhouses every morning.
Wedding Bouquets and Funeral Designs a specialty.
Flower Store 196 Thames Street.
Greenhouses Almy Street.

The King McLeod Company

EXCEPTIONAL VALUES
—IN THE—
GARMENT SECTION.

WASH SKIRTS.

Regularly $1.95, now **79c**

Materials are ratine, pique, repp, natural linen and linen crash. Long and short tunics and fancy effects. All sizes in the lot.

LINGERIE DRESSES.

Lingerie Dresses of linen, ratine, voile, crepe, challie, all the newest colors, fancy girdles, Roman stripe girdles, plaited skirts. All the very latest season's models. Actual values $12.50 to $25.00,

Specially priced at **$7.98**

SUMMER DRESSES.

Regularly $6.95 to $12.50, now **$3.98**

Another lot of very attractive dresses, same styles, same colors and materials of dresses that sold regularly from $6.95 to $12.50, now offered at **$3.98.**

WAISTS.

Actual $1.00 Waists for **59c**

Materials are voiles, batiste, crepe, organdy and striped materials, high or low necks, set-in sleeve or drop sleeves.

BOSTON STORE.

PIUS X, "THE PEASANT POPE."

[Continued from Third Page.]

in the province, refused to be announced and said he would not disturb his majesty. He remained in an antechamber, affably conversing with the generals and admirals gathered there. When the king learned of his presence he came to receive him on the threshold of the chamber and kept him in conversation, accompanying him afterward in a gondola, while all the soldiers and guards rendered Sarto military honors.

Elected Pontiff.

Then came the death of Pope Leo XIII in 1903, and Cardinal Sarto was summoned from Venice to assist in the election of the new pope. That he had no expectation of being chosen is certain, because when he bought his ticket to Rome he bought a return trip. He never used it, because he was elevated to the highest position in the church, and he never afterward left the Vatican.

His predecessor had been an aristocrat and a lover of ceremony and pomp. Pius X was a peasant, and hated formality and liked simplicity. He immediately made vast changes in the mode of life at the Vatican, but he was unable to do all that he would have liked to do. For instance, he desired his sisters to live with him, to do his cooking and mend his socks. It was explained that this arrangement was impossible.

He had his sisters brought to Rome, intending to have them live in a house within the Vatican grounds. The sisters objected to the rules that would surround them under the circumstances, and a flat was rented near by, from the windows of which they could wave greetings to their beloved brother and could see his signals in reply.

Vatican Formalities Abolished.

When the vote of the cardinals conferred on him the highest dignity in the church he perceived at a glance as a son of the people it would be his best policy as pope to continue in the democratic ways to which he had been accustomed for so long. Succeeding a pope of noble and aristocratic birth, Pius X found that many of the formalities of life in the Vatican were not suited to him and forthwith abolished many of these formalities which for centuries had been in force at the Vatican and more strictly so under his immediate predecessor.

On the very day he was elected, when the sediari brought the sedan chair to carry him to his apartments from the conclave hall, he gently but firmly protested that he would rather walk than ride in a box. For days after that the master of the chamber had the sedan chair waiting in the pope's antechamber, but the determination of Pius X to decline to use it never changed, and finally the chair was relegated to the attic.

The same happened with the portable throne which the popes have always used when going to and from a ceremony. Only in a few solemn occasions, when the ceremonies must be held in St. Peter's, Pius X consented to sit on this throne, but on all other instances, when the ceremonies were to take place in the Vatican palace itself, he always walked to the meeting place.

Democratic Manners.

The democratic manners of Pius X were very popular with his intimate secretaries and the prelates of his entourage. Soon after his election, finding that custom prescribed that the pope should take his meals by himself, he rebelled and ordered that the table be always set for six persons. Excepting the breakfast, which consisted of a cup of coffee which he took alone in his study, he partook of all his other meals together with his private secretaries and during the repast conversed familiarly with them, generally in the Venetian dialect.

For the first few months of his pontificate the Vatican cooks had a hard time to please the democratic tastes of the new pope. The elaborate and formal dishes prescribed by long usage for the pope's table he abhorred and was never so happy as when his own sisters prepared for him a plain Venetian meal and brought it to the Vatican for his dinner or supper. His aversion to any elaborate repast compelled him at last to discharge the Vatican chef and replace him with a Venetian who did the cooking for him when still a bishop.

One of the traits which made Pius X very popular to the Roman people and to all his personal visitors was the democratic way in which he received them at the Vatican. Under the preceding popes a visitor before approaching the head of the church was obliged to make three formal genuflections, one at the threshold of the papal apartment, a second inside the door and the third when approaching the pope.

Pius X, however, soon dispensed with these formalities and had been known to go and meet his visitors at the very door and escort them out, no matter how humble their position in life, when they left the apartment. To any one who tried to kneel before him Pius X promptly extended his hand and insisted on the person rising.

Among other signs of the pope's democracy was the abolition of many officials whose duties had long ceased to exist and who had become purely ornamental adjuncts of the papal court. Had he consulted only his individual desires he would have abolished the court altogether, but he realized that the exalted office he held demanded a certain amount of state, and he put aside his personal inclinations in this respect.

Again, he forbade the members of his establishment kneeling whenever he passed, as had been the custom for centuries. Such perpetual homage, the inability to walk in the garden or in the corridors of the Vatican without every person kneeling grated on him.

Illustrating His Character.

While he was still a poor priest, the curate's house in which he lived having a little garden, he used to spend his spare hours in the open air reading his breviary. A wall separated the garden from the public road, and in this once several young men stopped to talk excitedly, and one of them resorted to profane words. No sooner had he spoken than Don Giuseppe, leaping over the wall, bestowed upon the irreverent fellow such a tremendous blow that it stung him for some time and inspired the others with a wholesome consideration for Don Giuseppe's persuasive powers.

He was already cardinal when he boasted still with a well known monsignore of being able to frighten alone a gang of thieves or robbers at night and proved it by confronting one in a lonely country road a band of ruffians who attempted to disturb him and by often going out in the night all alone with a hatchet in his pocket to render assistance to the sick and dying.

Once, among others, he was informed that a man who had long been a friend of his, although a freethinker, was on his deathbed. The hour was quite late. He sent to inquire whether the dying man would like to see once more "his friend Sarto." The answer was affirmative, and Bishop Sarto went as a friend, not as a Roman Catholic priest, to comfort with pure human sympathy the death of the atheist. He often maintained personal friendly relations with Jews and other individuals of various political opinions, and his courtesy and charity were unfailing toward all.

He often pawned his pastoral ring to procure ready money for the poor and deprived himself and his family alike of every luxury, claiming that he was only the trustee, not the master, of the money which went through his hands. It is stated that upon his election as a cardinal he bought the garments of state from his predecessor's waiter, to whom they had been given and had his own bishop's sash dyed purple, rejoicing over the economy which enabled him to do a little more good, be it ever so little, than he could otherwise have done.

ALBANIANS MOVING FORWARD.

Main Body of Montenegrins Now Army Corps in Servian Army.

LONDON, August 20.—According to the Milan correspondent of the Chronicle the main body of the Montenegrin troops has been incorporated as an army corps in the Servian army. The Albanian insurgents are moving forward rapidly. They occupy Fiera and are now marching south on Avlona, on the Gulf of Avlona, in the Adriatic.

ANXIOUS AS TO COLONIES.

Japan's Ultimatum to Germany Sets Dutchmen Thinking.

LONDON, August 20.—A despatch to the Express from The Hague says: "Japan's ultimatum to Germany has been the cause of some grave thinking on the part of many Dutchmen, who wonder whether there is likely to be any danger to the Dutch colonies in the event of a great shuffle of Asiatic possessions."

THE KARINA LEAVES NAPLES.

Theodore P. Burgess's Yacht Sails With Family for Boston.

ROME, August 20, via Paris—American yacht Karina, owned by Theodore P. Burgess of Boston, sailed from Naples for Boston yesterday with the owner and his family on board.

Cunard line steamer Ultonia, with a throng of Americans on board, will sail from Naples for New York Friday.

LOCAL BRIEFS.

—Mrs George M. Fadden of Philadelphia is guest of Mrs. Benjamin F Clyde.

—Mrs. King Carley of New York is guest of Mrs. W. Earl Dodge at the Coats cottage.

—Ensign William D. Chandler, Jr., has been detached from the Utah and ordered to the Tonopah.

—Mrs. Robert P. Livingston is guest of her brother, Mr. T. Suffern Tailer, at "Honeysuckle Lodge."

—The exterior of the old St. Joseph's Church is in the hands of decorators, being prepared for the fair.

—Mrs. Frederic Winthrop is visiting her mother, Mrs. Nathaniel Thayer, at the latter's cottage on Bellevue avenue.

—Ensign Herbert H. Bronson has been detached from the Connecticut and ordered to temporary duty at the Torpedo Station.

—The repairs to the city ambulance have been completed and the vehicle is again in commission, well fitted for service.

—Mr. and Mrs. Courtlandt D. Barnes, who are occupying the Harry Payne Whitney cottage, will leave for Manhasset, Long Island, next Monday.

—Captain Bill Trundy has had a four-horse-power Eagle motor installed in his little cruiser Edith L. and is now ready for a short cruise.

—The loss to the Helme building on Spring street by fire Wednesday has been adjusted for $624.50; insured by the Henry Bull Company for $3,500.

—Lieutenant Commander Dudley W. Knox, aide to the commander of the Atlantic torpedo flotilla, has been detached from that duty and granted three months' sick leave.

—Mr. Pembroke Jones gave the young people of the Children's Home a sail and luncheon on steam yacht Alert Wednesday afternoon, taking his guests to and from the yacht club landing in automobiles.

—There will be a partial eclipse of the sun Friday morning. If the sky line is like that of today it will be useless to rise early to see it. The eclipse, so far as Newport is concerned, will begin at 5:49, will grow larger until 6:00, and then diminish until 6:30, when it will be all over.

—Sturrette's circus, which is giving two free shows at the beach daily, has some ponies which take the eye of grown people as well as children. They are clever little animals, and slick in limb. A circus on the beach seems to be a new proposition, but seems to work well. There is a ring on the sand and the elevated stage.

—This morning, while at work at Curry's market, Mr. George F. Rounds was taken with a slight shock. A doctor was summoned and the ambulance took Mr. Rounds to his home on Division street, where after a while he rallied considerably, so that he was able to try to speak. He had been at work as usual up to the time he was stricken.

—On a day like Wednesday, when the weather was so sultry, the advantages of Aquidneck park were realized by many. Those who have not had a rest under the cooling shade of the tall trees in the park cannot appreciate what a fine place this is for all who can use it. An increasing number of people, young and old, are using it as the days go by, and those who know it sing its praises.

—Mr. John Russell Pope, son-in-law of Mr. and Mrs. Pembroke Jones and architect of the new Stuart Duncan house in this city, has purchased a vacant block front on the east side of Fifth avenue, New York, facing Central Park. The entire plot, which has a frontage of 204 feet on Fifth avenue, 175 feet on Ninety-sixth street and 187.6 feet on Ninety-seventh street, contains about 34000 square feet and will be improved with two costly dwellings, surrounded by gardens.

$1 & UP HOTEL
EUROPEAN
BRIGHAM'S CAFE
PROP D. M. HEALY
WASHINGTON ST cor BOYLSTON
BOSTON
IN THE MIDDLE OF THE HUB
125 Rooms. Modern Conveniences.
Telephone Service in Every Room.
THE FLEMISH ROOM
2 Floors of Ladies and Gents' Cafes.
Open Till Midnight. Orchestra.

PEACE PROMISED IN MEXICO.

Failure Movements by the United States Will Mean Permanent Intervention.

Heads of Governmental Bureaus Defeat Appropriations—Burleson and Henry May Clash.

[Washington correspondence of the News.]

WASHINGTON, August 19.—Peace has been promised in Mexico, but how long the promise will hold no one can say. It is the earnest hope of every citizen, and that is particularly true regarding the administration, that the United States will not have to take any steps looking to the control of Mexican affairs further than we have already gone. In fact, some people feel that we have had too much to do in Mexico already.

One thing is certain: If the United States is compelled to go into Mexico again it will be for keeps. This government cannot afford to have its navy strung out along the Mexican coast waiting to use the sailors as a land force to back up a small detachment of the army. A well organized army will be sent into Mexico if the people of that country cannot govern themselves and it is necessary for a peaceful solution of the problem which has brought about the long internecine struggle. Public sentiment will insist that in any other future movement it must be intervention instead of advice and threats.

Many times members of Congress put into different appropriation bills legislation which they are anxious to see carried out and find that the executive departments have a way of defeating such measures. A head of a bureau will always try to find a way to get around a legislative enactment if it is contrary to what he wants to do. That has been the case from time immemorial, but it has grown under the last three administrations because these administrations have found that Congress is trying to hedge them about with legislative restrictions.

Albert Sidney Burleson and Robert G. Henry were members of Congress from Texas, and they were both at the Baltimore convention and earnest supporters of Woodrow Wilson. Both had ambitions to be members of the cabinet, but Burleson won. It is quite possible that these two Texans may clash over the Senatorship from Texas two years hence. The term of Senator Culbertson will expire, and, while it is not yet known whether he will be a candidate, the assumption is that he will retire at that time. Burleson and Henry would make a right lively campaign for the place.

The rural mail carriers are generally fortunate in postal legislation. Within the past six or eight years their pay has been doubled, and scarcely a postal bill passes Congress that something isn't done for them. It reminds me of the legislation for the navy. There never was yet a navy personnel bill that went through that did not do more for the marine corps than it did for the navy. Both the marine corps and the rural carriers are strong with Congress.

Although the Congressional Record is loaded down with "junk" and the current session will have something like 16,000 pages as against the usual 8,000 pages, there are many people who really read the Record. Many people say that it is only by reading the Record that they can tell what goes on in Congress. Reports to Senators and members of Congress who send copies regularly to their constituents show that it has many faithful readers.

Vice President Marshall is not afraid to "butt in" when he feels like it. The other day he halted the proceedings of the Senate to call attention to the poor quality of printing which was done by the big government shop on the enrolled bills signed by the presiding officers of the Senate and House. These are the official copies which go to the President. It seems rather curious that such a complaint would be necessary, as it is supposed that the government printing office can turn out the best work in the world.

Congressman Kindel of Colorado, an expert in the matter of parcel post matters, was showing the House that the people were not getting what they should out of the service. "It is said we are all statesmen here," he said, "but this proves that we are all false alarms."

Senator James Hamilton Lewis in a few brief remarks the other day referred to a number of different Senators, and every one of them he described as the "able" Senator. In order not to repeat himself too much he spoke of Smoot as the "able Senator from Utah," and when he referred to McCumber he called him the "equally able" Senator from North Dakota. Very courteous is the Illinois Senator Arthur W. Dunn.

FURNISHING GOODS.

OTTO,
Gentlemen's
Tailor,
makes
Custom Tailored
Garments
of every
description.
Liveries
at short
notice.
244 Thames Street.

PINTO BROS.,
Ladies' and Gents' Tailors and Furriers
Ladies' Suits from $25.00 up
Tel. 9936. 115 SPRING ST.

THE NEWPORT JOURNAL
AND WEEKLY NEWS
Is Especially Adapted for Mailing.

DORAN'S SEMI-ANNUAL
MARK DOWN
When Everything Sells for Less.
SPECIAL MATINEE
FRIDAY AFTERNOON
Commencing at 2 o'clock.
15-MINUTE SALES
To be Announced from the Floor.
Here's the first only that starts just as the clock strikes 2.
—In the Millinery Department, Second Floor
Women's Hats, Black, White or colors. Values from 98c to $2.98. Your choice on sale only for 15 minutes. 5c
M. J. DORAN CO., THE LAPPIN STORE 147 Thames St.

JAMESTOWN HARDWARE STORE.
We are pleased to announce to our Jamestown customers and friends that we have opened a store, with a complete line of General Hardware, Farm and Garden Tools, Paints, Oils, Fishing Tackle and Marine Supplies on NARRAGANSETT AVENUE in JAMESTOWN.
J. T. O'Connell,
NEWPORT STORE, 89 LONG WHARF.

CROCKETT'S VARNISHES
For Every Purpose.
Waterproof Floor Finish that is a tough, elastic varnish for finishing floors. Can be washed with soap and water and heel marks do not show white, will not spot, crack or blister.
Amberline is the best interior finish on the market for the price, pale easy working and will give satisfactory results. Will dry over night and can be rubbed and polished.
S. W. Coggeshall, 201 Thames St.

JUST RECEIVED.
The New Kodak Juniors,
2 Sizes From $7.50 to $11.00
Come in and get a copy of the
1914 KODAK CATALOGUE.
GEORGE H. CHASE. 33-35 Broadw

COUCH HAMMOCKS at Reduced Prices

Pipe Frame, National Springs	Was	$5.00	Now	$3.69
Wood Frame, Removable Mattress,	Was	5.50	Now	4.25
Wood Frame, Mattress attached,	Was	6.00	Now	4.75
Wood Frame, National Springs, Mattress Attached.	Was	6.50	Now	4.98
One only, GREEN, good Mattress, Excellent Springs,	Was	9.50	Now	7.50

All are equipped with Wind Shield, Chain and Hooks.

BABY HAMMOCKS.
Just the thing for the little one to sleep out of doors. Netting and Wind Shield on each side.

	Was	$6.50	Now	$4.50
LAWN SWINGS, 2 passenger,	Was	4.50	Now	3.98
Lawn Swings, 2 passenger, hard wood,		7.00	Now	5.50
Lawn Swings, 4 passenger, hard wood,		10.00	Now	7.75

Above prices for CASH ONLY.

Wm. B. Scott & Co.,
TELEPHONE 1046. 8-10 BROADWAY

Avoid Impure Milk
for Infants and Invalids
Ask For
HORLICK'S
It means the Original and Genuine
MALTED MILK
"Others are Imitations"
The Food-Drink for all Ages.
Rich milk, malted grain, in powder form. For infants, invalids and growing children. Pure nutrition, upbuilding the whole body. Invigorates nursing mothers and the aged.
More healthful than tea or coffee. Agrees with the weakest digestion. Keep it on your side board at home. A quick lunch prepared in a minute.
Take no substitute. Ask for HORLICK'S

FOR TAXICABS PHONE 100.
PACKARD & CADILLAC LANDAULET & TOURING CARS.
CENTRAL GARAGE 26-34 Church St.

HOTELS AND RESTAURANTS.

HOTEL AQUIDNECK.
New Modern Suites with BATHS.
UNDER NEW MANAGEMENT.
Dinner De Luxe Served from 6 to 8:30
Music under personal direction of Prof. Adler.
A. ANTHONY. WM. H. BERGHMAN

SEA VIEW HOTEL
NEWPORT BEACH.
OPEN FOR BUSINESS.
Everything new and up-to-date. Bathing accommodations. Write or call at 236 Spring street. Employment Office. Furnished rooms and light housekeeping. (Telephone 9804.
... ANTHONY CAPPUCCILLI, Prop.

STOP AT THE
HOTEL NEW RICHMOND
17th and H Streets (near White House)
Washington, D. C.
J. V. JORDAN, Prop.

Clifton House,
115 Bellevue Avenue.
AMERICAN AND EUROPEAN PLAN.
Tel. 9806.
C. O. BERGHMAN, Prop.

JAMESTOWN HOTELS.

Dr. Bates Sanatorium.
Established 1893.
Up to date in all its appointments. Electricity massage, baths. Trained nurses in attendance. A limited number of guests received. Long distance telephone. Send for catalogue.
DR. W. LINCOLN BATES, Supt., Jamestown, R. I.

Thorndike Hotel,
Jamestown, R. I.
Open June to October 1st.
P. H. HORGAN, Prop'r.

SUMMER RESORTS.

Lyman's
Ye Sakonnet Inn,
SAKONNET, R. I.
Why Suffer With the Heat in the City?
The Clams, Fish and Lobster right out of the ocean. The only place.
GOOD ROADS ALL THE WAY.
A twenty-five mile run without dust or mud over the finest roads in Rhode Island and Massachusetts. A sea-food dinner worth a 100-mile trip—is why so many motorists select Sakonnet to dine, on the porches overlooking the ocean. Clams, Lobsters, Tautog, Bass, Chickens, Ducks, etc. Come or telephone 8029-3 Sakonnet.

Get Rid of Those Pimples
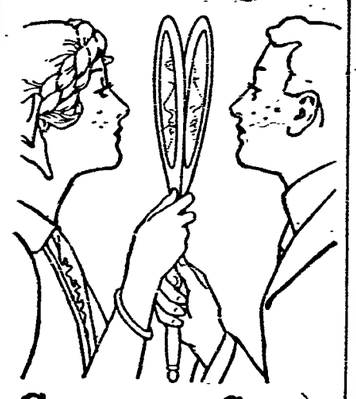
Cuticura Soap and Ointment
Will help you when all else fails. Unsightly complexions are often a bar to social advancement and business success. Start life with a clear skin and good hair.
Samples Free by Mail
Cuticura Soap and Ointment sold throughout the world. Liberal sample of each mailed free, with 32-p book. Address "Cuticura," Dept. 16B, Boston.
J. JOSEPH M. MARTIN,
MASON CONTRACTOR.
17 Carroll Avenue.
Mason Work in all its Branches.
Brick Work, Cement Work, Tiling

TRAVELLERS' DIRECTORY.

THE NEW ENGLAND STEAMSHIP CO.
TO NEW YORK
Fall River Line.
STEAMERS
COMMONWEALTH and PRISCILLA.
Lv. Long Wharf, Newport, week days 9:25 P. M., Sundays 10:00 P. M., due New York 7:00 A. M.
Meal service a la carte.

Wickford Line.
STEAMER GENERAL
Lv. NEWPORT, LONG WHARF.
(Week Days Only.)

Lv Newport (L'g wh)	Due New York (G.C.Ter.)	Lv New York (G.C.Ter.)	Due Newport (L'g wh)
10:00 a. m.	4:11 p. m.	12:00 n't	7:20 a. m.
1:05 p.m.	7:11 p.m.	4:41 a.m.	12:59 noon
4:05 p.m.	11:24 p.m.	10:02 a.m.	3:55 p.m.
7:15 p.m.	*d7 a.m.	a1:02 p.m.	a6:42 p.m.
		sb 1:08 p.m.	sb 7:29 p.m.
		5:33 p.m.	11:05 p.m.

SUNDAYS ONLY.
12:00 n't 7:25 a. m.
* Except Mondays.
d New London (Norwich) Line.
a Except Saturdays.
s Saturdays only.
b Will not run July 4 or Sept. 26.
Tickets, etc., at City ticket office 323 Thames St. and at Wharf office, C. G. Gardner, Agent, Newport, R. I.

BATTALION DRILL
—AND—
BAND CONCERT,
TRAINING STATIO
Wednesday Afternoon,
3 O'CLOCK.
Cars leave Washington squ e on hour and half hour.

JAMESTOWN & NEWPORT FERRY CO.
FOOT OF MILL STREET.
In Effect July 5, 1914.
Subject to Change Without Notice. Connecting with Sea View R. R. to Narragansett Pier, Wakefield, Wickford, East Greenwich, Rocky Point and Providence.
Leave Newport for Jamestown and Saunderstown—6:30, 7:30, 8:10 mail, 9:00, 9:30, 10:00, 10:30 mail, 11:00, 11:30, a. m., 12:00 m., 12:30, 1:00, 1:30, 2:00, 2:30, 3:30, 4:00, 4:30, 5:00, 5:30, 6:00 mail, 6:30, 7:00, 7:50, 8:50, 10:00, 11:10 p. m.
Leave Jamestown for Newport—6:15, 7:00, 7:30, 8:20, 9:00, 9:30, 10:00, 10:30, 11:00, 11:30, a. m., 12:00 m., mail, 12:30, 1:00, 1:30, 2:00, 2:30, 3:00 mail, 3:30, 4:00, 4:30, 5:00, 5:30, 6:00 mail, 6:30, 7:30, 8:20, 9:20, 10:30 p. m.
Leave West Jamestown for Saunderstown—7:05, 8:05, 8:35, 9:35, 10:05, 10:35, 11:05, 11:35 a. m. mail, 12:05, 12:35, 1:05, 1:35, 2:05, 2:35, 3:05, 3:35, 4:05, 4:35, 5:05, 5:35, 6:05, 6:35, 7:05 p. m.
Leave Saunderstown for West Jamestown—7:30, 8:30, 9:00, 10:00, 10:30, 11:00, 11:30 a. m., 12:00 m., 12:30, 1:00, 1:30, 2:00, 2:30, 3:00, 3:30, 4:00, 4:30, 5:00, 5:30, 6:00, b6:30, 7:00, 7:35 p. m.
a. Last trip through from Newport to Saunderstown. The 8:20 P. M. week days and the 9:20 p. m. Sunday stop at Long Wharf to connect with New York boat.
b. Does not connect through to Newport.
Subject to change without notice.
N. Y. N. H. H. R. R. Office on Jamestown Wharf. Close at 7 P. M. Telephone 242 R. Tickets and Staterooms to all points.
WILLIAM B. GILL, General Manager.

Prov., Fall River & Newport S. B. Co.
Commencing June 20th.
Str. leaves Newport for PROVIDENCE Week Days 7:05 a. m., 5:15 p. m., returning leaves Providence 9:20 a. m. 5 p. m. Sundays 8:05 a. m., 5:45 p. m. Return 10 a. m., 7 p. m. Conanicut and Prudence week days only.
For Block Island week days 11:15 a. m., leave Block Island 3:15 p. m. Sundays 11:50 a. m., leave Block Island 3:45 p. m. H. E. WINDSOR, Supt.

Steamer New Shoreham
Long Wharf.
Leave for Block Island 11:15 a. m. week days; 11:30 Sundays; leave for Providence 5:20 p. m. daily. Tel. 2754.

THE
MUENCHINGER-KING HOTEL
BELLEVUE AVENUE.

FasteP FOOT POWDER

PUTS OUT THE FIRE IN YOUR FEET
Antiseptic Deodorant
FREE SAMPLE at your druggist, or address E. FOUGERA & CO., Inc., 90 Beekman St., New York City.
Sold by all druggists for 25 cents in large sprinkler top cans.
The Easy Way

J-M TRANSITE
ASBESTOS SHINGLES
Fireproof! Weatherproof! Timeproof!
The most permanent and economical type of roofing for all forms of slant and steep roof construction.
WM. H. CRAIG,
Newport Agent, 6 TILLEY AVE.
Tel. 1613.

PIUS X, "THE PEASANT POPE."

[Continued from Third Page.]

in the province, refused to be announced and said he would not disturb his majesty. He remained in an antechamber, affably conversing with the generals and admirals gathered there. When the king learned of his presence he came to receive him on the threshold of the chamber and kept him in conversation, accompanying him afterward in a gondola, while all the soldiers and guards rendered Sarto military honors.

Elected Pontiff.

Then came the death of Pope Leo XIII in 1903, and Cardinal Sarto was summoned from Venice to assist in the election of the new pope. That he had no expectation of being chosen is certain, because when he bought his ticket to Rome he bought a return trip. He never used it, because he was elevated to the highest position in the church, and he never afterward left the Vatican.

His predecessor had been an aristocrat and a lover of ceremony and pomp. Pius X was a peasant, and hated formality and liked simplicity. He immediately made vast changes in the mode of life at the Vatican, but he was unable to do all that he would have liked to do. For instance, he desired his sisters to live with him, to do his cooking and mend his socks. It was explained that this arrangement was impossible.

He had his sisters brought to Rome, intending to have them live in a house within the Vatican grounds. The sisters objected to the rules that would surround them under the circumstances, and a flat was rented near by, from the windows of which they could wave greetings to their beloved brother and could see his signals in reply.

Vatican Formalities Abolished.

When the vote of the cardinals conferred on him the highest dignity in the church he perceived at a glance as a son of the people it would be his best policy as pope to continue in the democratic ways to which he had been accustomed for so long. Succeeding a pope of noble and aristocratic birth, Pius X found that many of the formalities of life in the Vatican were not suited to him and forthwith abolished many of these formalities which for centuries had been in force at the Vatican and more strictly so under his immediate predecessor.

On the very day he was elected, when the sediari brought the sedan chair to carry him to his apartments from the conclave hall, he gently but firmly protested that he would rather walk than ride in a box. For days after that the master of the chamber had the sedan chair waiting in the pope's antechamber, but the determination of Pius X to decline to use it never changed, and finally the chair was relegated to the attic.

The same happened with the portable throne which the popes have always used when going to and from ceremony. Only in a few solemn occasions, when the ceremonies must be held in St. Peter's, Pius X consented to sit on this throne, but on all other instances, when the ceremonies were to take place in the Vatican palace itself, he always walked to the meeting place.

Democratic Manners.

The democratic manners of Pius X were very popular with his intimate secretaries and the prelates of his entourage. Soon after his election, finding that custom prescribed that the pope should take his meals by himself, he rebelled and ordered that the table be always set for six persons. Excepting the breakfast, which consisted of a cup of coffee which he took alone in his study, he partook of all his other meals together with his private secretaries and during the repast conversed familiarly with them, generally in the Venetian dialect.

For the first few months of his pontificate the Vatican cooks had a hard time to please the democratic tastes of the new pope. The elaborate and formal dishes prescribed by long usage for the pope's table he abhorred and was never so happy as when his own sisters prepared for him a plain Venetian meal and brought it to the Vatican for his dinner or supper. His aversion to any elaborate repast compelled him at last to discharge the Vatican chef and replace him with a Venetian who did the cooking for him when still a bishop.

One of the traits which made Pius X very popular to the Roman people and to all his personal visitors was the democratic way in which he received them at the Vatican. Under the preceding popes a visitor before approaching the head of the church was obliged to make three formal genuflections, one at the threshold of the papal apartment, a second inside the door and the third when approaching the pope.

Pius X, however, soon dispensed with these formalities and had been known to go and meet his visitors at the very door and escort them out, no matter how humble their position in life, when they left the apartment. To any one who tried to kneel before him Pius X promptly extended his hand and insisted on the person rising.

Among other signs of the pope's democracy was the abolition of many officials whose duties had long ceased to exist and who had become purely ornamental adjuncts of the papal court. Had he consulted only his individual desires he would have abolished the court altogether, but he realized that the exalted office he held demanded a certain amount of state, and he put aside his personal inclinations in this respect.

Again, he forbade the members of his establishment kneeling whenever he passed, as had been the custom for centuries. Such perpetual homage, the inability to walk in the garden or in the corridors of the Vatican without every person kneeling grated on him.

Illustrating His Character.

While he was still a poor priest the curate's house in which he lived having a little garden, he used to spend his spare hours in the open air reading his breviary. A wall separated the garden from the public road, and in this once several young men stopped to talk excitedly, and one of them resorted to profane words. No sooner had he spoken than Don Giuseppe, leaping over the wall, bestowed upon the irreverent fellow such a tremendous blow that it stung him for some time and inspired the others with a wholesome consideration for Don Giuseppe's persuasive powers.

He was already cardinal when he boasted still with a well known monsignore of being able to frighten alone a gang of thieves or robbers at night and proved it by confronting once in a lonely country road a handful of ruffians who attempted to disturb him and by often going out in the night all alone with a latchkey in his pocket to render assistance to the sick and dying.

Once, among others, he was informed that a man who had long been a friend of his, although a free-thinker, was on his deathbed. The hour was quite late. He sent to inquire whether the dying man would like to see once more "his friend Sarto." The answer was affirmative, and Bishop Sarto went as a friend, not as a Roman Catholic priest, to comfort with pure human sympathy the death of the atheist. He often maintained personal friendly relations with Jews and other individuals of various political opinions, and his courtesy and charity were unfailing toward all.

He often pawned his pastoral ring to procure ready money for the poor and deprived himself and his family alike of every luxury, claiming that he was only the trustee, not the master, of the money which went through his hands. It is stated that upon his election as a cardinal he bought the garments of state from his predecessor's waiter, to whom they had been given and had his own bishop's sash dyed purple, rejoicing over the economy which enabled him to do a little more good, he it ever so little, than he could otherwise have done.

ALBANIANS MOVING FORWARD.

Main Body of Montenegrins Now Army Corps in Servian Army.

LONDON, August 20.—According to the Milan correspondent of the Chronicle the main body of the Montenegrin troops has been incorporated as an army corps in the Servian army. The Albanian insurgents are moving forward rapidly. They occupy Fiera and are now marching south on Avlona, on the Gulf of Avlona, in the Adriatic.

ANXIOUS AS TO COLONIES.

Japan's Ultimatum to Germany Sets Dutchmen Thinking.

LONDON, August 20.—A despatch to the Express from The Hague says: "Japan's ultimatum to Germany has been the cause of some grave thinking on the part of many Dutchmen, who wonder whether there is likely to be any danger to the Dutch colonies in the event of a great shuffle of Asiatic possessions."

THE KARINA LEAVES NAPLES.

Theodore P. Burgess's Yacht Sails With Family for Boston.

ROME, August 20, via Paris—American yacht Karina, owned by Theodore P. Burgess of Boston, sailed from Naples for Boston yesterday with the owner and his family on board.

Cunard line steamer Ultonia, with a throng of Americans on board, will sail from Naples for New York Friday.

LOCAL BRIEFS.

—Mrs. George M. Fadden of Philadelphia is guest of Mrs. Benjamin F Clyde.

—Mrs. King Carley of New York is guest of Mrs. W. Earl Dodge at the Coats cottage.

—Ensign William D. Chandler, Jr., has been detached from the Utah and ordered to the Tonopah.

—Mrs. Robert P. Livingston is guest of her brother, Mr. T. Suffern Tailer, at "Honeysuckle Lodge."

—The exterior of the old St. Joseph's Church is in the hands of decorators being prepared for the fair.

—Mrs. Frederic Winthrop is visiting her mother, Mrs. Nathaniel Thayer, at the latter's cottage on Bellevue avenue.

—Ensign Herbert H. Bronson has been detached from the Connecticut and ordered to temporary duty at the Torpedo Station.

—The repairs to the city ambulance have been completed and the vehicle is again in commission, well fitted for service.

—Mr. and Mrs. Courtlandt D. Barnes, who are occupying the Harry Payne Whitney cottage, will leave for Manhasset, Long Island, next Monday.

—Captain Bill Trundy has had a four-horse-power Engle motor installed in his little cruiser Edith L. and is now ready for a short cruise.

—The loss to the Hehne building on Spring street by fire Wednesday has been adjusted for $624.50; insured by the Henry Bull Company for $3,500.

—Lieutenant Commander Dudley W. Knox, aide to the commander of the Atlantic torpedo flotilla, has been detached from that duty and granted three months' sick leave.

—Mr. Pembroke Jones gave the young people of the Children's Home a sail and luncheon on steam yacht Alert Wednesday afternoon, taking his guests to and from the yacht club landing in automobiles.

—There will be a partial eclipse of the sun Friday morning. If the sky line is like that of today it will be useless to rise early to see it. The eclipse, so far as Newport is concerned, will begin at 5:49, will grow larger until 6:09, and then diminish until 6:30, when it will be all over.

—Starrette's circus, which is giving two free shows at the beach daily, has some ponies which take the eye of grown people as well as children. They are clever little animals, and slick in limb. A circus on the beach seems to be a new proposition, but seems to work well. There is a ring on the sand and the elevated stage.

—This morning, while at work at Carry's market, Mr. George F. Rounds was taken with a slight shock. A doctor was summoned and the ambulance took Mr. Rounds to his home on Division street, where after a while he rallied considerably, so that he was able to try to speak. He had been at work as usual up to the time he was stricken.

—On a day like Wednesday, when the weather was so sultry, the advantages of Aquidneck park were realized by many. Those who have not had a rest under the cooling shade of the tall trees on the park cannot appreciate what a fine place this is for all who can use it. An increasing number of people, young and old, are using it as the days go by, and those who know it sing its praises.

—Mr. John Russell Pope, son-in-law of Mr. and Mrs. Pembroke Jones and architect of the new Stuart Duncan house in this city, has purchased a vacant block front on the east side of Fifth avenue, New York, facing Central Park. The entire plot, which has a frontage of 202.4 feet on Fifth avenue, 150 feet on Ninety-sixth street and 137.6 feet on Ninety-seventh street, contains about 23,000 square feet, and will be improved with two costly dwellings, surrounded by gardens.

$1 & UP HOTEL
EUROPEAN
BRIGHAM'S CAFE
PROP
D. M. HEALY
WASHINGTON ST
CORNER BOYLSTON
BOSTON
IN THE MIDDLE OF THE HUB
325 Rooms. Modern Conveniences.
Telephone Service in Every Room.
THE FLEMISH ROOM
2 Floors of Ladies and Gents' Cafes.
Open Till Midnight. Orchestra.

PEACE PROMISED IN MEXICO.

Future Movements by the United States Will Mean Permanent Intervention.

Heads of Governmental Bureaus Defeat Appropriations—Burleson and Henry May Clash.

(Washington correspondence of the News.)

WASHINGTON, August 19.—Peace has been promised in Mexico, but how long the promise will hold no one can say. It is the earnest hope of every citizen, and that is particularly true regarding the administration, that the United States will not have to take any steps looking to the control of Mexican affairs further than we have already gone. In fact, some people feel that we have had too much to do in Mexico already.

One thing is certain: If the United States is compelled to go into Mexico again it will be for keeps. This government cannot afford to have its navy strung out along the Mexican coast waiting to use the sailors as a land force to back up a small detachment of the army. A well organized army will be sent into Mexico if the people of that country cannot govern themselves and it is necessary for a peaceful solution of the problem which has brought about the long internecine struggle. Public sentiment will insist that in any other future movement it must be intervention instead of advice and threats.

Many times members of Congress put into different appropriation bills legislation which they are anxious to see carried out and find that the executive departments have a way of defeating such measures. A head of a bureau will always try to find a way to get around a legislative enactment if it is contrary to what he wants to do. That has been the case from time immemorial, but it has grown under the last three administrations because these administrations have found that Congress is trying to hedge them about with legislative restrictions.

Albert Sidney Burleson and Robert G. Henry were members of Congress from Texas, and they were both at the Baltimore convention and earnest supporters of Woodrow Wilson. Both had ambitions to be members of the cabinet, but Burleson won. It is quite possible that these two Texans may clash over the Senatorship from Texas two years hence. The term of Senator Culbertson will expire, and, while it is not yet known whether he will be a candidate, the assumption is that he will retire at that time. Burleson and Henry would make a right lively campaign for the place.

The rural mail carriers are generally fortunate in postal legislation. Within the past six or eight years their pay has been doubled, and scarcely a postal bill passes Congress that something isn't done for them. It reminds me of the legislation for the navy. There never was yet a navy personnel bill that went through that did not do more for the marine corps than it did for the navy. Both the marine corps and the rural carriers are strong with congress.

Although the Congressional Record is loaded down with "junk" and the current session will have something like 16,000 pages as against the usual 8,000 pages, there are many people who really read the Record. Many people say that it is only by reading the Record that they can tell what goes on in Congress. Reports to Senators and members of Congress who send copies regularly to their constituents show that it has many faithful readers.

Vice President Marshall is not afraid to "butt in" when he feels like it. The other day he halted the proceedings of the Senate to call attention to the poor quality of printing which was done by the big government shop on the enrolled bills signed by the presiding officers of the Senate and House. These are the official copies which go to the President. It seems rather curious that such a complaint would be necessary, as it is supposed that the government printing office can turn out the best work in the world.

Congressman Kindel of Colorado, an expert in the matter of parcel post matters, was showing the House that the people were not getting what they should out of the service. "It is said we are all statesmen here," he said, "but this proves that we are all false alarms."

Senator James Hamilton Lewis in a few brief remarks the other day referred to a number of different Senators, and every one of them he described as the "able" Senator. In order not to repeat himself too much he spoke of Smoot as the "able Senator from Utah," and when he referred to McCumber he called him the "equally able" Senator from North Dakota. Very courteous is the Illinois Senator.

Arthur W. Dunn.

FURNISHING GOODS.

OTTO,
Gentlemen's
Tailor,
makes
Custom Tailored
Garments
of every
description.
Liveries
at short
notice.
244 Thames Street.

PINTO BROS.,
Ladies' and Gents' Tailors and Furriers
Ladies' Suits from $25.00 up.
Tel. 9936. 115 SPRING ST.

THE NEWPORT JOURNAL
AND WEEKLY NEWS
Is Especially Adapted for Mailing.

DORAN'S SEMI-ANNUAL
MARK DOWN
When Everything Sells for Less.
SPECIAL MATINEE
FRIDAY AFTERNOON
Commencing at 2 o'clock.
15-MINUTE SALES
To be Announced from the Floor.
Here's the first only that starts just as the clock strikes 2.
—In the Millinery Department, Second Floor
Women's Hats, Black, White or colors. Values from 98c to $2.98. Your choice on sale only for 15 minutes. 5c
M. J. DORAN CO., THE LAPPIN STORE 147 Thames St.

JAMESTOWN HARDWARE STORE.
We are pleased to announce to our Jamestown customers and friends that we have opened a store, with a complete line of General Hardware, Farm and Garden Tools, Paints, Oils, Fishing Tackle and Marine Supplies on NARRAGANSETT AVENUE in JAMESTOWN.
J. T. O'Connell,
NEWPORT STORE, 39 LONG WHARF.

CROCKETT'S VARNISHES
For Every Purpose.
Waterproof Floor Finish that is a tough, elastic varnish for finishing floors. Can be washed with soap and water and heel marks do not show white, will not spot, crack or blister.
Amberline is the best interior finish on the market for the price, pale easy working and will give satisfactory results. Will dry over night and can be rubbed and polished.
S. W. Coggeshall, 201 Thames St.

JUST RECEIVED.
The New Kodak Juniors,
2 Sizes From $7.50 to $11.00
Come in and get a copy of the
1914 KODAK CATALOGUE.
GEORGE H. CHASE. 33-35 Proadw

COUCH HAMMOCKS at Reduced Prices

Pipe Frame, National Springs	Was $5.00	Now $3.69
Wood Frame, Removable Mattress,	Was 5.50	Now 4.25
Wood Frame, Mattress attached,	Was 6.00	Now 4.75
Wood Frame, National Springs, Mattress Attached.	Was 6.50	Now 4.98
One only, GREEN, good Mattress, Excellent Springs,	Was 9.50	Now 7.50

All are equipped with Wind Shield, Chain and Hooks.
BABY HAMMOCKS.
Just the thing for the little one to sleep out of doors. Netting and Wind Shield on each side.

	Was $6.50	Now $4.50
LAWN SWINGS, 2 passenger,	Was 4.50	Now 3.98
Lawn Swings, 2 passenger, hard wood,	7.00	Now 5.50
Lawn Swings, 4 passenger, hard wood,	10.00	Now 7.75

Above prices for CASH ONLY.
Wm. B. Scott & Co.,
TELEPHONE 1046. 8-10 BROADWAY

Avoid Impure Milk
for Infants and Invalids
Ask For
HORLICK'S
It means the Original and Genuine
MALTED MILK
"Others are Imitations"
The Food-Drink for all Ages.
Rich milk, malted grain, in powder form. For infants, invalids and growing children. Pure nutrition, upbuilding the whole body. Invigorates nursing mothers and the aged.
More healthful than tea or coffee. Agrees with the weakest digestion. Keep it on your side board at home. A quick lunch prepared in a minute.
Take no substitute. Ask for HORLICK'S

FOR TAXICABS PHONE 100.
PACKARD & CADILLAC LANDAULET & TOURING CARS.
CENTRAL GARAGE 26-34 Church St.

HOTELS AND RESTAURANTS.
HOTEL AQUIDNECK.
New Modern Suites with BATHS.
UNDER NEW MANAGEMENT.
Dinner De Luxe Served from 6 to 8:30
Music under personal direction of Prof. Adler.
A. ANTHONY. WM. H. BERGHMAN
SEA VIEW HOTEL
NEWPORT BEACH,
OPEN FOR BUSINESS.
Everything new and up-to-date. Bathing accommodations. Write or call at 236 Spring street, Employment Office. Furnished rooms and light housekeeping. (Telephone 9804.
... ANTHONY CAPPUCCILLI, Prop.
STOP AT THE
HOTEL NEW RICHMOND
17th and H Streets (near White House)
Washington, D. C.
J. V. JORDAN, Prop.
Clifton House,
115 Bellevue Avenue.
AMERICAN AND EUROPEAN PLAN.
Tel. 9805.
C. O. BERGHMAN, Prop.
JAMESTOWN HOTELS.
Dr. Bates Sanatorium.
Established 1893.
Up to date in all its appointments. Electricity massage, baths. Trained nurses in attendance. A limited number of guests received. Long distance telephone. Send for catalogue.
DR. W. LINCOLN BATES, Supt., Jamestown, R. I.
Thorndike Hotel,
Jamestown, R. I.
Open June to October 1st.
P. H. HORGAN, Prop'r.
SUMMER RESORTS.
Lyman's
Ye Sakonnet Inn,
SAKONNET, R. I.
Why Suffer With the Heat in the City?
The Clams, Fish and Lobster right out of the ocean. The only place.
GOOD ROADS ALL THE WAY.
A twenty-five mile run without dust or mud over the finest roads in Rhode Island and Massachusetts. A sea-food dinner worth a 100-mile trip—is why so many motorists select Sakonnet to dine on the porches overlooking the ocean. Clams, Lobsters, Tautog, Bass, Chickens, Ducks, etc. Come or telephone 8029-3 Sakonnet.

Get Rid of
Those Pimples

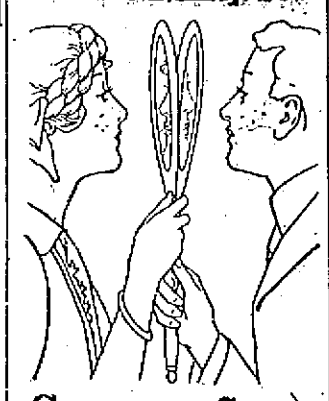

Cuticura Soap
and Ointment
Will help you when all else fails. Unsightly complexions are often a bar to social advancement and business success. Start life with a clear skin and good hair.
Samples Free by Mail
Cuticura Soap and Ointment sold throughout the world. Liberal sample of each mailed free, with 32-p. book. Address "Cuticura," Dept. 16D, Boston.
J. JOSEPH M. MARTIN,
MASON CONTRACTOR,
17 Carroll Avenue.
Mason Work in all its Branches.
Brick Work, Cement Work, Jilling

TRAVELLERS' DIRECTORY.
THE NEW ENGLAND STEAMSHIP CO.
TO NEW YORK
Fall River Line.
STEAMERS
COMMONWEALTH and PRISCILLA,
Lv. Long Wharf, Newport, week days 9:25 P. M., Sundays 10:00 P. M., due New York 7:00 A. M.
Meal service a la carte.
Wickford Line.
STEAMER GENERAL
Lv. NEWPORT, LONG WHARF,
(Week Days Only.)

Lv Newport (L'g wh)	Due New York (G.C.Ter.)	Lv New York (G.C.Ter.)	Due Newport (L'g wh)
10:00 a. m.	4:11 p. m.	12:00 n't	1:20 a. m.
1:05 p.m.	7:11 p.m.	4:41 a.m.,	12:50 noon
4:05 p.m.	11:24 p.m.	10:02 a.m.	3:55 p.m.
7:15 p.m.	*d7 a.m.	a1:02 p.m	a5:45 p.m.
		sb 1:08 p.m.	sb 7:05 p.m.
		5:33 p.m.	11:05 p. m.

SUNDAYS ONLY.

		12:00 n't	7:15 a. m.

* Except Mondays.
d New London (Norwich) Line.
a Except Saturdays.
s Saturdays only.
b Will not run July 4 or Sept. 26.
Tickets, etc., at City ticket office 331 Thames St, and at Wharf office, C. O. Gardner, Agent, Newport, R. I.
BATTALION DRILL
—AND—
BAND CONCERT,
TRAINING STATIO
Wednesday Afternoon,
3 O'CLOCK.
Cars leave Washington squ e on hour and half hour.
JAMESTOWN & NEWPORT FERRY CO.
FOOT OF MILL STREET,
In Effect July 5, 1914.
Subject to Change Without Notice.
Connecting with Sea View R. R., to Narragansett Pier, Wakefield, Wickford, East Greenwich, Rocky Point and Providence.
Leave Newport for Jamestown and Saunderstown—6:30, 7:30, 8:10 mail, 9:00, 9:30, 10:00, 10:30 mail, 11:00, 11:30 a. m., 12:00 m., 12:30, 1:00, 1:30, 2:00, 2:30, 3:30, 4:00, 4:30, 5:00, 6:30, 6:00 mail, 6:30, 7:00, 7:50, 8:50, 10:00, 11:10 p. m.
Leave Jamestown for Newport—6:35, 7:00, 7:30, 8:20, 9:00 Mail, 9:30, 10:00, 10:30, 11:00, 11:30 a. m., 12:00 m., mail, 12:30, 1:00, 1:30, 2:00, 2:30, 3:00 mail, 3:30, 4:00, 4:30, 5:00, 5:30, 6:00 mail, 6:30, 7:50, 8:20, 9:20, 10:30 p. m.
Leave West Jamestown for Saunderstown—7:05, 8:05, 8:35, 9:35, 10:05, 10:35, 11:05, 11:35 a. m. mail, 12:05, 12:35, 1:05, 1:35, 2:05, 2:35, 3:05, 3:35, 4:05, 4:35, 5:05, 5:35, 6:05, 6:35, 7:05 p. m.
Leave Saunderstown for West Jamestown—7:30, 8:30, 9:00, 10:00, 10:30, 11:00, 11:30 a. m., 12:00 m., 12:30, 1:00, 1:30, 2:00, 2:30, 3:00, 3:30, 4:00, 4:30, 5:00, 5:30, 6:00, 6:30, 7:00, 7:35 p. m.
a. Last trip through from Newport to Saunderstown. The 8:20 P. M. week days and the 9:20 p. m. Sunday stop at Long Wharf to connect with New York boat.
b. Does not connect through to Newport.
Subject to change without notice.
N. Y. N. H. & H. R. R. Office on Jamestown Wharf. Close at 7 P. M. Telephone 242 R. Tickets and Staterooms to all points.
WILLIAM B. GILL, General Manager.
Prov., Fall River & Newport S. B. Co.
Commencing June 20th.
Str. leaves Newport for PROVIDENCE Week Days 7:05 a. m., 5:15 p. m., returning leaves Providence 9:20 a. m. 5 p. m. Sundays 8:05 a. m., 5:45 p. m. Return 10 a. m., 7 p. m. Conanicut and Prudence week days only.
For Block Island week days 11:15 a. m., leave Block Island 3:15 p. m. Sundays 11:50 a. m., leave Block Island 3:45 p. m. H. E. WINDSOR, Supt.
Steamer New Shoreham
Long Wharf.
Leave for Block Island 11:15 a. m. week days; 11:30 Sundays; leave for Providence 5:00 p. m. daily. Tel. 2734.
THE
MUENCHINGER-KING HOTEL
BELLEVUE AVENUE.
FasteP
FOOT POWDER

PUTS OUT THE FIRE IN YOUR FEET
Antiseptic Deodorant
FREE SAMPLE at your druggist, or address: E. FOUGERA & Co., Inc., 90 Beekman St., New York City.
Sold by all druggists for 25 cents
In large sprinkler top cans.
The Easy Way
J-M TRANSITE
ASBESTOS SHINGLES
Fireproof! Weatherproof! Timeproof!
The most permanent and economical type of roofing for all forms of slant and steep roof construction.
WM. H. CRAIG,
Newport Agent, 6 TILLEY AVE.
Jul. 1813.

The Classified Ads of the Daily News are a conspicuous feature in its business columns. The cost is so nearly nominal as to hardly be worth consideration. Try it. Telephone 17 or 9908.

SITUATIONS WANTED.

Advertisements of 25 words under this head if set close are inserted once for 25 cents, and 10 cents for each time thereafter, on one order.

COMPETENT DRESSMAKER wishes engagements by the day. 56 Bath road.

COLORED WOMAN wishes a place as cook in private family. Can give good reference. Address 5 Elm street.

YOUNG MAN would like position to drive auto and mow lawns or work around place. Best reference. Address Box 42, Daily News Office.

WANTED—Refined intelligent woman desires position as housekeeper, would care for invalid or children. Address Box 64, Daily News Office.

WANTED—A position as chauffeur or mechanic, having had 8 years' experience, and worked and driven on all makes of cars. Address J. R., 72 Bridgham street, Providence, R. I.

HELP WANTED.

Advertisements of 25 words under this head if set close are inserted once for 25 cents, and 10 cents for each time thereafter, on one order.

WANTED—Good short order cook. State experience and salary expected. Address Box 27, Daily News Office.

WANTED—Women to clean and wash dishes at Mary Elizabeth's Tea Room, Bellevue avenue.

WANTED—Chambermaid. Apply at the Perry House.

WANTED—A strong, willing boy to learn the drug business. Address Box 61, Daily News Office.

WANTED—Bookkeeper. Good wages. Address Box M, Daily News Office.

WANTED—Chambermaid and laundress, in family of two. Apply with references, 14 Kay street.

WANTED—Young man for office work. Must be competent stenographer and typewriter. References required. Address Box 12, Daily News Office.

WANTED—A woman to do cooking and laundry work for a family of two. Address Box 45, Daily News Office.

GENERAL WANTS.

Advertisements of 25 words under this head if set close are inserted once for 25 cents, and 10 cents for each time thereafter, on one order.

PIANOS TUNED $1.50. Last week in Newport. Tuner from Boston Conservatories. Work guaranteed. George Keefe, P. O. Box 340. Phone 1105.

ALL REPLIES to Evans advertisement last week, including previous week for biography, inadvertently misplaced. Addresses received through this paper "Ad" immediately acknowledged. Employed with Mrs. Schaus, Belcourt, Dumplings, Jamestown. Personal interview here preferred. Box 30, Daily News Office.

WANTED—Address of Major Evans born Ash Hill Towers, Kilmallock, Cork, Ireland, including relatives. Box 30, Daily News Office.

WANTED—To buy, for cash, household furniture of every description; real estate. Write or telephone. Michael Stoneman, Auctioneer. Tel. 1788.

AUTOMOBILES.

Advertisements of 25 words under this head if set close are inserted once for 25 cents, and 10 cents for each time thereafter, on one order.

FOR SALE—Franklin G. Runabout. French grey; run 3,600 miles. Make me an offer. T. C. Hart, Torpedo Station.

FOR SALE—1913 4-cylinder Hudson touring car, fine condition. Fully equipped, electric light, self-starter, demountable rims, extra shoes. Apply H. L. Willoughby, Jr.

BUICK ROADSTER FOR SALE at almost your own price. Apply Box 49, Daily News.

FOUR PASSENGER TOURING car for rent by hour for the polo games including admission to the grounds. H. D. Root. Telephone 2592.

AUTOMOBILE to rent by the hour, day or month, with competent chauffeurs. Black's Garage, 19 Downing street. Tel. 702.

EMPLOYMENT OFFICES.

EMPLOYMENT OFFICE.
MRS. M. A. ROSS.
Successor to the late Mrs. Knutson,
541 Spring Street,
Corner Narragansett Avenue.
The business will be continued in the future on the same approved system and extensive scale as in the past.
First-class servants always to be found at this office.
Tel 108.

Employment Bureau.
Mrs. N. McMahon,
21 JOHN STREET.
Well trained male and female help. Strict attention given to orders left at this bureau. Tel. 945.

MRS. HODGSON.
INTELLIGENCE OFFICE
47 FAREWELL STREET,
Tel. 722 Newport, R. I

MRS. WELCH.
EMPLOYMENT OFFICE,
265 Thames Street.
Orders taken for
ENGLISH MUFFINS, CRUMPETS, HOME MADE DOUGHNUTS.

MISS WILD,
REGISTRY OFFICE,
305 5th Ave., New York.
Telephones Cable
8823
8822
Madison Sq. Wildlee
Great care taken to supply thoroughly trained competent servants, but only after a strict personal investigation of references.
Special and prompt attention given to out-of-town orders.
Co-operation with London registry offices.
Circular sent on request.

TREE PRUNING.
Different Variety of Trees and Shrubs Furnished
General Care of Lawns and Gardens.
JOHN S. MARTIN,
20 Narragansett Ave. Phone 706.

THE NEWPORT JOURNAL AND WEEKLY NEWS

LOST AND FOUND.

Advertisements of 25 words under this head if set close are inserted once for 25 cents, and 10 cents for each time thereafter, on one order.

LOST—A brass wheel cap. Please return to Engine Co., No. 5, Touro street.

FOUND—Small mesh bag, containing small sum of money. Owner may have same by proving property and paying charges. Apply Mrs. Healy, 16 Barney street.

LOST—Friday morning between here and Jamestown, bunch of keys. Finder return to Daily News Office. Reward.

FOR RENT, ROOMS AND BOARD.

Advertisements of 25 words under this head if set close are inserted once for 25 cents, and 10 cents for each time thereafter, on one order.

FURNISHED ROOMS TO LET.
Meals If Desired.
Modern Improvements.
Prospect House, 22 Prospect Hill St.

TO LET—Two large furnished rooms, fitted for light housekeeping, or will rent each room separately. Mrs. Ryan, 26½ Franklin street. Tel. 2452.

TO LET—Furnished apartment of three rooms, pantry, use of bath. Best location. Tel. 1467.

TO LET—Furnished rooms, one suitable for married couple or two gentlemen; also rooms for light housekeeping. 10 Gould street.

FOR RENT—One or two furnished or unfurnished rooms, with private family; rent reasonable. 44 Friendship street, or telephone 9921.

TO LET—Furnished rooms with bath, $2.50 to $5 per week. Also light housekeeping. Transients accommodated. $1 per day. Mrs. White, 114½ Broadway. Telephone 2102.

TO LET—Nicely, clean furnished room, for light housekeeping, suitable for man and wife, all improvements. Apply to Mrs. Spence, 11 Dean avenue.

TO RENT—To family without small children, lower tenement of five rooms in first-class order; modern improvements. Apply at 23 Vernon avenue.

FOR RENT—New cottage on Powel avenue, near Broadway. Eight rooms and bath. Modern conveniences. Apply 9 Powel avenue.

TO LET—Furnished rooms for light housekeeping, all improvements. Apply 62 Prospect Hill street.

VERY PLEASANT FURNISHED FRONT ROOM. Central. Modern conveniences. Reasonable to a gentleman. Address Box 43, Daily News Office.

FOR RENT—Furnished rooms (single or connecting). Separate entrance Telephone and bath. Apply at 9 Kay street.

WANTED—A couple of furnished rooms for light housekeeping by man and wife, near Franklin street. Address Box E, Daily News Office.

FOR RENT—Seven-room cottage. Twenty-five dollars per month. Apply to James T. Kaull, 260 Thames street.

FOR RENT—Nicely furnished rooms, in private family. Tel. Bath. Three minutes from Bellevue avenue or Thames street. Apply 30 High street.

TO LET—Lower flat, 26 Church street, eight rooms and bath, steam heat, electric lights, gas, hardwood floors, set tubs. Can be seen any time if you call at the Bon Ton Millinery, 233 Thames street.

IN PRIVATE HOME—A newly furnished front room suitable for two gentlemen. Also rooms for light housekeeping. All modern conveniences. Apply 7 Gidley street, Mrs. Murgatroyd.

TO LET—Four-room furnished apartment and six-room furnished cottage, with all modern improvements. Apply at Stoneman's Furniture Store.

DESFOSSEZ HOUSE,
5 MINUTES FROM BEACH
7 MINUTES FROM CASINO
BEST OF FRENCH COOKING
DRESSER ST. NEWPORT, R. I.
H. DESFOSSEZ, MANAGER.

SEALIGHT COTTAGE.
45 DRESSER STREET,
Open for the season. Transients accommodated.
Tel. 699. A. Bindon, Prop'r.

DeLANGIE COTTAGE,
9 Rhode Island Avenue.
Reasonable terms for board and rooms.
Tel. 1529.

NASON COTTAGE,
26 MILL STREET.
Reasonable terms for board and room.

THE MACPHIE COTTAGE,
186 Church Street.
FIRST-CLASS BOARDING HOUSE.
Terms Reasonable.
Telephone 1722.

MISCELLANEOUS.

DR. E. C. HOLLOWAY,
Foot Specialist and Electrolysian.
Ingrowing Nails, Hair Moles and Warts removed. Treatment painless. Massage.
Open evenings.
79 Spring Street. Tel. 841.

ADMIRAL FLETCHER'S STAFF.

Rear Admiral Frank F. Fletcher, who will assume his duties as commander-in-chief of the Atlantic fleet, about September 1, has selected his staff from the officers attending the course of instruction at the Naval War College. Captain Harry McL. Huse, formerly in command of battleship Vermont, will be chief of staff; Lieutenant Frank J. Fletcher, who was on board the Florida at Vera Cruz, flag lieutenant, and Lieutenant G. McCourts, who served on Admiral Fletcher's staff when he was a division commander in Mexican waters, aide. Both Lieutenants Fletcher and Courts were mentioned for extraordinary heroism at the landing of the American naval forces at Vera Cruz.

FOR SALE.

Advertisements of 25 words under this head if set close are inserted once for 25 cents, and 10 cents for each time thereafter, on one order.

FOR SALE—The W. A. King Herd of Registered Shetland Ponies; also farm, consisting of 90 acres. 200 South street, Raynham, Mass.

AN EXCELLENT centrally located building lot for sale, about 2,500 feet of land. Thompson, 20 Bellevue avenue.

Roseneath Vineries. Established 1872.
JAMES M'LEISH,
Grower of
Hothouse Grapes, Peaches, Nectarines and Strawberries.
39 Roseneath Ave. (Telephone 513)

FOR SALE—Cheval glass suitable for tailor's or dressmaker's fitting room or private house, nearly new. Cheap. Address Box 5, Daily News Office.

FOR SALE—Two lots, 50 by 133, on Russell avenue. Inquire at 26 Russell avenue.

FOR SALE—Registered Shetland Mares, Stallions, Yearlings and Children's Ponies at the W. A. King Pony Farm, 204 South street, Raynham, Mass.

IRISH TERRIERS.
Puppies for sale. Four months old. From best imported prize winning stock. Prices reasonable.
SACHUSETT KENNELS,
Indian Ave. Tel. 492.

FOR SALE.
THE TOOLS and WORK SHOP
Of the Late George W. Sherman,
7 BRADFORD AVENUE.
A new Work Shop, 20x24, built 3 years. Can be taken down, or cut in two and make two good garages; also 24 Jacks, in first-class condition, two Work Benches, one Boring Machine, one Planing Lathe, one Foot Morticer, one large Chest of Tools, Ladders, 1-7 Piece Section, Saw Benches, large Cypress Stair Posts, 5 bags Mineral Wool, about 4,000 Oregon Red Cedar Shingles, two Horse Blankets.
APPLY ON PREMISES.

FOR SALE.
A Fine Lot of Privet Hedge Plants.
THE BARKER REALTY CO.
Phone 1496 105 Broadway.

BOATS AND YACHTS.

Advertisements of 25 words under this head if set close are inserted once for 25 cents, and 10 cents for each time thereafter, on one order.

BOATS from 18 ft. to 25 ft., Cameras, etc. Ask for list. Wanted, motor cycle for cash or exchange. Sporting Goods Exchange, Fall River.

JAMESTOWN.

A Musical Success—The Clothier Golden Wedding Anniversary.

[Regular correspondence of the News]

Under the direction of Rev. Mark Mohler, pastor of the Baptist Church, a delightful musical program was rendered Wednesday evening in the Gardener House hall, for the benefit of the new parsonage. Mr. Mohler was assisted by Mr. Alfred G. Langley of Newport and Miss Bessie Kenyon of Westerly, Mass., a graduate of the Emerson School of Oratory, Boston whose readings were well received. "The Martyr" by Oliver Oliver and Ellis Parker Butler's "Billy Brad and the Big Lie Lie," were read with dramatic and humorous effect.

Mr. Langley's interpretation of Negro Molodies gave the appreciative audience an insight into his keen musical sense. He was compelled to respond several times and gave "Nocturne," Op. 15, No. 1, and "Scherzo," Op. 31, both by Chopin.

Mr. Mohler charmed the audience by his rendition of several standard musical numbers. He opened the evening by the recitative, "Tyrannic Love," and "Ye Verdant Hills," an aria from Susanna, by Handel. Later he sang three numbers from Tschaikowsky, including "A Pleading," "Oh, but to hear thy voice" and "Ah! weep no more," followed by Schumann's "The Two Grenadiers," Op. 49, No. 1.

The most popular number was the opening of the second part of the program by a baritone solo, an aria from Mendelssohn's "Elijah." For this number Mr. Mohler selected "It Is Enough," and in response to the hearty approval of the audience rendered "The Dying Christian to His Soul" by Huhn. The program was completed when Mr. Mohler sang the "Evening Star" from Tannhauser and "Invictus" by Huhn.

The evening was a financial as well as social and musical success.

Mr. and Mrs. Isaac H. Clothier will celebrate their golden wedding anniversary at their summer residence, "Harbour Entrance," Tuesday, September 1. Mr. and Mrs. Clothier, the latter formerly Miss Mary C. Jackson, were married in Philadelphia September 1, 1864. They have been summer residents of Jamestown for 25 years, their residence on the site of Fort Dumpling being a prominent feature in the view as one enters or leaves the harbor.

At their fiftieth wedding anniversary they expect to have gathered about them their nine children and 22 grandchildren, the family circle, with the wives and husbands of the children, numbering 42 persons. Among their children is William J. Clothier, the well known tennis player. Their winter home is at Wynnewood, Pa.

The exhibit of local water color views by Rear Admiral C. H. Davis in the Gardner House is of more than passing interest. There are about 40 pictures, of which "In September," "Wild Cherries," "Looking Toward Beavertail," "Cottrell Farm," "The Cliff Meadow" and "Battery Welbach" attract the most favorable comment.

A cablegram from Mrs. A. Stewart and her daughter, Miss Mary Stewart, states that they are at present in France and do not expect to sail for home until October 5.

Some one broke the glass in box 31 at the foot of Bryer avenue a few nights ago, with the probable intention of turning in a false alarm of fire. As the box had not been cut into the circuit, no alarm resulted.

The weekly hop at the Bay View was held Wednesday evening, the large dining hall being cleared of tables and chairs

PERHAPS YOU HAVEN'T

Started a bank account, because your business is not a large one!

No one has a business so large or so small that a Checking Account will not be helpful to it—then, there's the SAFETY for your funds to be considered.

This bank invites your account, large or small.

National Exchange Bank,
38 WASHINGTON SQUARE.

The Savings Bank of Newport,
NEWPORT, R. I.
INCORPORATED 1819.

At the annual meeting of the corporation of the Savings Bank of Newport held Friday, July 17th, 1914, the following officers and trustees were elected for the year ensuing viz:—

Wm. H. Hammett, President Wm. Paine Sheffield, Vice President.

Trustees.

Albert K. Sherman, Wm. K. Covell, Wm. H. Hammett, Anthony Stewart, Peter King, Wm. P. Buffum, Wm. Paine Sheffield, W. A. Sherman, Wm. P. Carr, Bradford Norman, Wm. W. Covell, G. P. Taylor, Henry C. Stevens, Jr.

At a meeting of the Trustees held on the adjournment of the said annual meeting the following officers were elected for the year ensuing viz:—

Grant P. Taylor, Treasurer. Harry G. Wilks, Asst. Treasurer.
Wm. P. Carr, Secretary. Edwin S. Burdick, Bookkeeper.
Abner L. Slocum, Clerk. Clark Burdick, Counsel

Auditing Committee
Wm. P. Buffum Wm. W. Covell

Standing Committee.
Wm. H. Hammett Albert K. Sherman.
Wm. A. Sherman Wm. P. Carr.
Wm. P. Carr, Secretary.

The Century Store.
FOUNDED 1796.

COAT and SUIT DEPARTMENT.

FALL STYLES
ARE NOW BEING SHOWN.

Authentic Models of the Newest Ideas.

The Wm. Leys Dry Goods Co.
135-137 THAMES STREET.

A SHORT BUT COSTLY RUN.

Two Lads Borrow Automobile, Smash It and Are Held for Grand Jury.

There was a joy ride case at the police station this morning, which goes to the grand jury, as it is without the jurisdiction of the court. About 7 o'clock this morning two colored lads thought they would have a little sport and took an automobile from Townsend's garage on Fillmore street. One drove it through Tompkins court, Catherine street and Rhode Island avenue to Kay street, where the second lad took hold and things happened. The machine, leaving the regular traveled road, mounted the sidewalk and went right through the hedge at Colonel Robinson's and struck a tree. There the run was stopped, for the axle, the headlights, the wind shield, and many other things were broken. The wreck was hauled to Ayrault street. The police were notified and the lads—Roy Rochester, aged 15, and Arthur Gray, aged 17—were arrested and later were held for joy riding for the action of the grand jury. It was a short run but a costly one all round.

A man charged with assault on his wife was fined $5 and costs, which he expected to pay. Another man, for a similar offense but a more serious assault, was fined $30 and costs. One, for drunkenness, was unable to hand over the customary $4.60. One charged with sleeping out was placed on probation.

A STRONG DRAWING CARD.

Large Audiences to See "Faust" —"Our New Minister" a New England Play.

Another large audience witnessed "Faust" this afternoon at the Opera House. Never has such interest been shown since the stock company made its first appearance in Newport. The electrical effects, which are furnished by Scannevin & Potter, are worthy of particular mention, as is also the acting by the several members of the company.

"Our New Minister," which is to be next week's offering by the Malley-Denison Company, and the last but one of the season, has long been established as one of the best New England plays ever given to the stage. It is a comedy-drama, in which the comedy predominates, and delights all the more because it belongs to the story combining depth of heart interest and a love romance. When one knows that this play was written by the celebrated Denman Thompson and George Ryder, authors of that other great New England play, "The Old Homestead," one can understand its remarkable success.

STEAMERS ARRIVED.

New York, August 20, Stampalia from Naples.

Halifax, Nova Scotia August 20, Mongolian, from Glasgow for Philadelphia.

ANOTHER CONVENIENCE.

The Management of this Institution endeavors at all times to "live up" to the reputation given it by the people of this city as "The Bank of Convenience."

To those of our Citizens who wish to enjoy that peace of mind induced by a feeling of positive safety, we suggest the use of our SAFE DEPOSIT facilities for the protection of their documents, valuable papers, jewelry, etc., against loss by burglary, fire or other accidental causes.

This protection may be had at a nominal cost charged as rental, $5 to $100 per year.

NEWPORT TRUST CO.,
NEWPORT, R. I.

CONSIDER

The usefulness of a bank.
The Aquidneck National Bank desires to be of the utmost service to the people, and afford them every privilege of safe, conservative banking.
Your Checking Account large or small is invited.

Aquidneck National Bank,
Newport, R. I.

We are now prepared to execute orders for cash. Bids must be made at least as high as closing prices of July 30.

We will also receive offers for sale of stocks at closing prices or better.

HORNBLOWER & WEEKS,
33-35 Bellevue Ave Tels. 1096-1097.

I FIT GLASSES PERFECTLY!

Don't

Overlook the importance of having Glasses or Spectacles that correctly fit the eyes—to be careless in this respect often brings on serious eye trouble.

Come here for any kind of Lens known to Science; I'll adjust the glasses perfectly to your eyes.

L. N. Vaughan,
Optometrist
104 BROADWAY.

A Fool's Cap for the Hostess

Is only a punishment if she lacks the wisdom to order her ice cream for evening, afternoon or mid-day entertainments at Koschny's. Tried and tested by ice cream critics, Koschny's cream holds its ground against all competitors. All desirable flavors at desirable prices at

S. KOSCHNY'S,
Manufacturing Confectioner.
232 Thames St.
Branch, 16 Broadway.

ADAMS'S AUCTION ROOM,
136 THAMES STREET,
Next to Barney's.
Cash paid for Household Goods or will sell your goods on commission. Auction Sale every Thursday at 10 a. m.
W. F. ADAMS.

ASK MR. KNOWLES.
All kinds of real estate for sale or to rent.
Furnished cottages from $300 up.
If you want anything in Jamestown, R. I.
Ask MR. KNOWLES,
Jamestown, R. I., Box 252.

FINANCIAL.

Henry Clews & Co.,
11, 13, 15, 17 AND 19 BROAD ST.
MEMBERS N. Y. STOCK EXCHANGE
Stocks and Bonds bought on a cash basis, also carried on conservative terms when the Exchange reopens.
Deposit Accounts received subject to check at sight. Interest paid on daily balances.
LETTERS OF CREDIT
Issued available the world over.

W. W. W. Guaranteed Rings
With guaranteed settings ARE INSURED AGAINST LOSS OF STONES. If a stone comes out and is lost, I will replace it, FREE.
These rings are of solid gold, set with the various birthstones, and, notwithstanding the insurance clause, cost no more than ordinary rings.
PRICE $1.50 UP.
SIMPSON,
32 FRANKLIN STREET.
Phone 2757.

Price of Coke

Prepared, delivered,
36 bushels $4.50
18 bushels 2.25

Common, delivered,
36 bushels $3.50
18 bushels 1.75

Price at Works,
Prepared .. 11c a bushel
Common .... 9c a bushel

NEWPORT GAS LIGHT CO.

The Classified Ads of the Daily News are a conspicuous feature in its business columns. The cost is so nearly nominal as to hardly be worth consideration. Try it. Telephone 17 or 9908.

SITUATIONS WANTED.

Advertisements of 25 words under this head if set close are inserted once for 25 cents, and 10 cents for each time thereafter, on one order.

COMPETENT DRESSMAKER wishes engagements by the day. 56 Bath road.

COLORED WOMAN wishes a place as cook in private family. Can give good reference. Address 5 Elm street.

YOUNG MAN would like position to drive auto and mow lawns or work around place. Best reference. Address Box 42, Daily News Office.

WANTED—Refined intelligent woman desires position as housekeeper; would care for invalid or children. Address Box 64, Daily News Office.

WANTED—A position as chauffeur or mechanic, having had 8 years' experience, and worked and driven on all makes of cars. Address J. R., 72 Bridgham street, Providence, R. I.

HELP WANTED.

Advertisements of 25 words under this head if set close are inserted once for 25 cents, and 10 cents for each time thereafter, on one order.

WANTED—Good short order cook. State experience and salary expected. Address Box 27, Daily News Office.

WANTED—Women to clean and wash dishes at Mary Elizabeth's Tea Room, Bellevue avenue.

WANTED—Chambermaid. Apply at the Perry House.

WANTED—A strong, willing boy to learn the drug business. Address Box 61, Daily News Office.

WANTED—Bookkeeper. Good wages. Address Box M, Daily News Office.

WANTED—Chambermaid and laundress, in family of two. Apply with references, 44 Kay street.

WANTED—Young man for office work. Must be competent stenographer and typewriter. References required. Address Box 12, Daily News Office.

WANTED—A woman to do cooking and laundry work for a family of two. Address Box 45, Daily News Office.

GENERAL WANTS.

Advertisements of 25 words under this head if set close are inserted once for 25 cents, and 10 cents for each time thereafter, on one order.

PIANOS TUNED $1.50. Last week in Newport. Tuner from Boston Conservatories. Work guaranteed. George Keefe, P. O. Box 340. Phone 1105.

ALL REPLIES to Evans advertisement last week, including previous week for biography, inadvertently misplaced. Addresses received through this paper "Ad" immediately acknowledged. Employed with Mrs. Schaus, Belcourt, Dumplings, Jamestown. Personal interviews here preferred. Box 30, Daily News Office.

WANTED—Address of Major Evans born Ash Hill Towers, Kilmallock, Cork, Ireland, including relatives. Box 30, Daily News Office.

WANTED—To buy, for cash, household furniture of every description; real estate. Write or telephone. Michael Stoneman, Auctioneer. Tel. 1789.

AUTOMOBILES.

Advertisements of 25 words under this head if set close are inserted once for 25 cents, and 10 cents for each time thereafter, on one order.

FOR SALE—Franklin G. Runabout, French grey; run 3,500 miles. Make me an offer. T. C. Hurt, Torpedo Station.

FOR SALE—1913 4-cylinder Hudson touring car, fine condition. Fully equipped, electric light, self-starter, demountable rims, extra shoes. Apply H. L. Willoughby, Jr.

BUICK ROADSTER FOR SALE at almost your own price. Apply Box 49, Daily News.

FOUR PASSENGER TOURING car for rent by hour for the polo games including admission to the grounds. H. D. Root. Telephone 2502.

AUTOMOBILE to rent by the hour, day or month, with competent chauffeurs. Black's Garage, 19 Downing street. Tel. 702.

EMPLOYMENT OFFICES.

EMPLOYMENT OFFICE,
MRS. M. A. ROSS.
Successor to the late Mrs. Knutson,
541 Spring Street,
Corner Narragansett Avenue.
The business will be continued in the future on the same approved system and extensive scale as in the past.
First-class servants always to be found at this office.
Tel. 108.

Employment Bureau.
Mrs. N. McMahon,
21 JOHN STREET.
Well trained male and female help. Strict attention given to orders left at this bureau. Tel. 945.

MRS. HODGSON,
NTELLIGENCE OFFICE
47 FAREWELL STREET,
Tel. 742 Newport, R. I.

MRS. WELCH.
EMPLOYMENT OFFICE,
265 Thames Street.
Orders taken for
ENGLISH MUFFINS, CRUMPETS, HOME MADE DOUGHNUTS.

MISS WILD,
REGISTRY OFFICE,
305 5th Ave., New York.
Telephones Cable
8523
8523 Wildlee
Madison Sq.
Great care taken to supply thoroughly trained competent servants, but only after a strict personal investigation of references.
Special and prompt attention given to out-of-town orders.
Co-operation with London registry offices.
Circular sent on request.

TREE PRUNING.
Different Variety of Trees and Shrubs Furnished
General Care of Lawns and Gardens.
JOHN S. MARTIN,
20 Narragansett Ave. Phone 706.

THE NEWPORT JOURNAL
AND WEEKLY NEWS

LOST AND FOUND.

Advertisements of 25 words under this head if set close are inserted once for 25 cents, and 10 cents for each time thereafter, on one order.

LOST—A brass wheel cap. Please return to Engine Co., No. 5, Touro street.

FOUND—Small mesh bag, containing small sum of money. Owner may have same by proving property and paying charges. Apply Mrs. Healy, 10 Barney street.

LOST—Friday morning between here and Jamestown, bunch of keys. Finder return to Daily News Office. Reward.

FOR RENT, ROOMS AND BOARD.

Advertisements of 25 words under this head if set close are inserted once for 25 cents, and 10 cents for each time thereafter, on one order.

FURNISHED ROOMS TO LET.
Meals if Desired.
Modern Improvements.
Prospect House, 22 Prospect Hill St.

TO LET—Two large furnished rooms, fitted for light housekeeping, or will rent each room separately. Mrs. Ryan, 26½ Franklin street. Tel. 2152.

TO LET—Furnished apartment of three rooms, pantry, use of bath. Best location. Tel. 1467.

TO LET—Furnished rooms, one suitable for married couple or two gentlemen; also rooms for light housekeeping. 10 Gould street.

FOR RENT—One or two furnished or unfurnished rooms, with private family; rent reasonable. 44 Friendship street, or telephone 9931.

TO LET—Furnished rooms with bath, $2.50 to $5 per week. Also light housekeeping. Transients accommodated, $1 per day. Mrs. White, 114½ Broadway. Telephone 2102.

TO LET—Nicely, clean furnished room, for light housekeeping, suitable for man and wife, all improvements. Apply to Mrs. Spence, 41 Dean avenue.

TO RENT—To family without small children, lower tenement of five rooms in first-class order; modern improvements. Apply at 23 Vernon avenue.

FOR RENT—New cottage on Powel avenue, near Broadway. Eight rooms and bath. Modern conveniences. Apply 9 Powel avenue.

TO LET—Furnished rooms for light housekeeping, all improvements. Apply 62 Prospect Hill street.

VERY PLEASANT FURNISHED FRONT ROOM. Central. Modern conveniences. Reasonable to a gentleman. Address Box 43, Daily News Office.

FOR RENT—Furnished rooms (single or connecting). Separate entrance Telephone and bath. Apply at 9 Kay street.

WANTED—A couple of furnished rooms for light housekeeping by man and wife, near Franklin street. Address Box E, Daily News Office.

FOR RENT—Seven-room cottage. Twenty-five dollars per month. Apply to James T. Kaull, 269 Thames street.

FOR RENT—Nicely furnished rooms, in private family. Tel. Bath. Three minutes from Bellevue avenue or Thames street. Apply 30 High street.

TO LET—Lower flat, 26 Church street, eight rooms and bath, steam heat, electric lights, gas; hardwood floors, set tubs. Can be seen any time if you call at the Bon Ton Millinery, 333 Thames street.

IN PRIVATE HOME—A newly furnished front room suitable for two gentlemen. Also rooms for light housekeeping. All modern conveniences. Apply 7 Gidley street, Mrs. Murgatroyd.

TO LET—Four-room furnished apartment and six-room furnished cottage, with all modern improvements. Apply at Stoneman's Furniture Store.

DESFOSSEZ HOUSE,
5 MINUTES FROM BEACH
7 MINUTES FROM CASINO
BEST OF FRENCH COOKING
DRESSER ST. NEWPORT, R. I.
H. DESFOSSEZ, MANAGER.

SEALIGHT COTTAGE.
45 DRESSER STREET,
Open for the season. Transients accommodated.
Tel. 699. A. Bindon, Prop'r.

DeLANGIE COTTAGE,
9 Rhode Island Avenue.
Reasonable terms for board and rooms.
Tel. 1529.

NASON COTTAGE,
25 MILL STREET.
Reasonable terms for board and room.

THE MACPHIE COTTAGE,
166 Church Street.
FIRST-CLASS BOARDING HOUSE.
Terms Reasonable.
Telephone 1722.

MISCELLANEOUS.

DR. E. C. HOLLOWAY,
Foot Specialist and Electrolysist.
Ingrowing Nails, Hair Moles and Warts removed. Treatment painless. Massage. Open evenings.
79 Spring Street. Tel. 841.

ADMIRAL FLETCHER'S STAFF.

Rear Admiral Frank F. Fletcher, who will assume his duties as commander-in-chief of the Atlantic fleet, about September 1, has selected his staff from the officers attending the course of instruction at the Naval War College. Captain Harry McL. Huse, formerly in command of battleship Vermont, will be chief of staff; Lieutenant Frank J. Fletcher, who was on board the Florida at Vera Cruz, flag lieutenant, and Lieutenant G. McCourtis, who served on Admiral Fletcher's staff when he was a division commander in Mexican waters, aide. Both Lieutenants Fletcher and Courtis were mentioned for extraordinary heroism at the landing of the American naval forces at Vera Cruz.

FOR SALE.

Advertisements of 25 words under this head if set close are inserted once for 25 cents, and 10 cents for each time thereafter, on one order.

FOR SALE—The W. A. King Herd of Registered Shetland Ponies; also farm, consisting of 90 acres. 200 South street, Raynham, Mass.

AN EXCELLENT centrally located building lot for sale, about 2,500 feet of land. Thompson, 30 Bellevue avenue.

Roseneath Vineries. Established 1873.
JAMES M'LEISH,
Grower of
Hothouse Grapes, Peaches, Nectarines and Strawberries.
39 Roseneath Ave. (Telephone 513)

FOR SALE—Cheval glass suitable for tailor's or dressmaker's fitting room or private house, nearly new. Cheap. Address Box 5, Daily News Office.

FOR SALE—Two lots, 50 by 133, on Russell avenue. Inquire at 26 Russell avenue.

FOR SALE—Registered Shetland Mares, Stallions, Yearlings and Children's Ponies at the W. A. King Pony Farm, 201 South street, Raynham, Mass.

IRISH TERRIERS.
Puppies for sale. Four months old. From best imported prize winning stock. Prices reasonable.
SACHUSETT KENNELS,
Indian Ave. Tel. 492.

FOR SALE.
THE TOOLS and WORK SHOP
Of the Late George W. Sherman,
7 BRADFORD AVENUE.
A new Work Shop, 20x24, built 3 years. Can be taken down, or cut in two and make two good garages; also 24 Jacks, in first-class condition, two Work Benches, one Boring Machine, one Planing Lathe, one Foot Mortiser, one large Chest of Tools, Ladders, 1-7 Piece Section, Saw Benches, large Cypress Stair Posts, 5 bags Mineral Wool, about 4,000 Oregon Red Cedar Shingles, two Horse Blankets.
APPLY ON PREMISES.

FOR SALE.
A Fine Lot of Privet Hedge Plants.
THE BARKER REALTY CO.
Phone 1496 105 Broadway.

BOATS AND YACHTS.

Advertisements of 25 words under this head if set close are inserted once for 25 cents, and 10 cents for each time thereafter, on one order.

BOATS from 18 ft. to 35 ft., Cameras, etc. Ask for list. Wanted, motor cycle for cash or exchange. Sporting Goods Exchange, Fall River.

JAMESTOWN.

A Musical Success—The Clothier Golden Wedding Anniversary.

[Regular correspondence of the News]

Under the direction of Rev. Mark Mohler, pastor of the Baptist Church, a delightful musical program was rendered Wednesday evening in the Gardener House hall, for the benefit of the new parsonage. Mr. Mohler was assisted by Mr. Alfred G. Langley of Newport and Miss Bessie Kenyon of Westerly, Mass., a graduate of the Emerson School of Oratory, Boston whose readings were well received. "The Martyr" by Oliver Oliver and Ellis Parker Butler's "Billy Brad and the Big Blue Lie," were read with dramatic and humorous effect.

Mr. Langley's interpretation of Negro Melodies gave the appreciative audience an insight into his keen musical sense. He was compelled to respond several times and gave "Nocturne," Op. 15, No. 1, and "Scherzo," Op. 31, both by Chopin.

Mr. Mohler charmed the audience by his rendition of several standard musical numbers. He opened the evening by the recitative, "Tyrannic Love," and "Ye Verdant Hills," an aria from Susanna, by Handel. Later he sang three numbers from Tschaikowsky, including "A Pleading," "Oh, but to hear thy voice" and "Ah! weep no more," followed by Schumann's "The Two Grenadiers," Op. 49, No. 1.

The most popular number was the opening of the second part of the program by a baritone solo, an aria from Mendelssohn's "Elijah." For this number Mr. Mohler selected "It Is Enough," and in response to the hearty approval of the audience rendered "The Dying Christian to His Soul" by Huhn. The program was completed when Mr. Mohler sang the "Evening Star" from Tannhauser and "Invictus" by Huhn.

The evening was a financial as well as social and musical success.

Mr. and Mrs. Isaac H. Clothier will celebrate their golden wedding anniversary at their summer residence, "Harbour Entrance," Tuesday, September 1. Mr. and Mrs. Clothier, the latter formerly Miss Mary C. Jackson, were married in Philadelphia September 1, 1864. They have been summer residents of Jamestown for 26 years, their residence on the site of Fort Dumpling being a prominent feature in the view as one enters or leaves the harbor.

At their fiftieth wedding anniversary they expect to have gathered about them their nine children and 22 grandchildren, the family circle, with the wives and husbands of the children, numbering 42 persons. Among their children is William J. Clothier, the well known tennis player. Their winter home is at Wyncnewood, Pa.

The exhibit of local water color views by Rear Admiral C. H. Davis in the Gardner House is of more than passing interest. There are about 40 pictures, of which "In September," "Wild Cherries," "Looking Toward Beavertail," "Cottrell Farm," "The Cliff Meadow" and "Battery Welbach" attract the most favorable comment.

A cablegram from Mrs. A. Stewart and her daughter, Miss Mary Stewart, states that they are at present in France and do not expect to sail for home until October 5.

Some one broke the glass in box 31 at the foot of Bryer avenue a few nights ago, with the probable intention of turning in a false alarm of fire. As the box had not been cut into the circuit, no alarm resulted.

The weekly hop at the Bay View was held Wednesday evening, the large dining hall being cleared of tables and chairs.

PERHAPS YOU HAVEN'T

Started a bank account, because your business is not a large one!

No one has a business so large or so small that a Checking Account will not be helpful to it—then, there's the SAFETY for your funds to be considered.

This bank invites your account, large or small.

National Exchange Bank,
38 WASHINGTON SQUARE.

The Savings Bank of Newport,
NEWPORT, R. I.
INCORPORATED 1819.

At the annual meeting of the corporation of the Savings Bank of Newport held Friday, July 17th, 1914, the following officers and trustees were elected for the year ensuing viz:—

Wm. H. Hammett, President — Wm. Paine Sheffield, Vice President.

Trustees.

Albert K. Sherman, Wm. K. Covell, Wm. H. Hammett, Anthony Stewart, Peter King, Wm. P. Buffum, Wm. Paine Sheffield, W. A. Sherman, Wm. P. Carr, Bradford Norman, Wm. W. Covell, G. P. Taylor, Henry C. Stevens, Jr.

At a meeting of the Trustees held on the adjournment of the said annual meeting the following officers were elected for the year ensuing viz:—

Grant P. Taylor, Treasurer — Harry G. Wilks, Asst. Treasurer.
Wm. P. Carr, Secretary — Edwin S. Burdick, Bookkeeper.
Abner L. Slocum, Clerk — Clark Burdick, Counsel

Auditing Committee
Wm. P. Buffum — Wm. W. Covell

Standing Committee.
Wm. H. Hammett — Albert K. Sherman.
Wm. A. Sherman — Wm. P. Carr.
Wm. P. Carr, Secretary.

The Century Store.
FOUNDED 1796.

COAT and SUIT DEPARTMENT.

FALL STYLES
ARE NOW BEING SHOWN.

Authentic Models of the Newest Ideas.

The Wm. Leys Dry Goods Co.
135-137 THAMES STREET.

A SHORT BUT COSTLY RUN.

Two Lads Borrow Automobile, Smash It and Are Held for Grand Jury.

There was a joy ride case at the police station this morning, which goes to the grand jury, as it is without the jurisdiction of the court. About 7 o'clock this morning two colored lads thought they would have a little sport and took an automobile from Townsend's garage on Fillmore street. One drove it through Tompkins court, Catherine street and Rhode Island avenue to Kay street, where the second lad took hold and things happened. The machine, leaving the regular traveled road, mounted the sidewalk and went right through the hedge at Colonel Robinson's and struck a tree. There the run was stopped, for the axle, the headlights, the wind shield, and many other things were broken. The wreck was hauled to Ayrault street. The police were notified and the lads—Roy Rochester, aged 15, and Arthur Gray, aged 17—were arrested and later were held for joy riding for the action of the grand jury. It was a short run but a costly one all round.

A man charged with assault on his wife was fined $5 and costs, which he expected to pay. Another man, for a similar offense but a more serious assault, was fined $30 and costs. One, for drunkenness, was unable to hand over the customary $4.60. One charged with sleeping out was placed on probation.

A STRONG DRAWING CARD.

Large Audiences to See "Faust" —"Our New Minister" a New England Play.

Another large audience witnessed "Faust" this afternoon at the Opera House. Never has such interest been shown since the stock company made its first appearance in Newport. The electrical effects, which are furnished by Scannevin & Potter, are worthy of particular mention, as is also the acting by the several members of the company.

"Our New Minister," which is to be next week's offering by the Malley-Denison Company, and the last but one of the season, has long been established as one of the best New England plays ever given to the stage. It is a comedy-drama, in which the comedy predominates, and delights all the more because it belongs to the story combining depth of heart interest and a love romance. When one knows that this play was written by the celebrated Denman Thompson and George Ryder, authors of that other great New England play, "The Old Homestead," one can understand its remarkable success.

STEAMERS ARRIVED.

New York, August 20, Stampalia from Naples.

Halifax, Nova Scotia August 20, Mongolian, from Glasgow for Philadelphia.

ANOTHER CONVENIENCE.

The Management of this Institution endeavors at all times to "live up" to the reputation given it by the people of this city as "The Bank of Convenience."

To those of our Citizens who wish to enjoy that peace of mind induced by a feeling of positive safety, we suggest the use of our SAFE DEPOSIT facilities for the protection of their documents, valuable papers, jewelry, etc., against loss by burglary, fire or other accidental causes.

This protection may be had at a nominal cost charged as rental, $5 to $100 per year.

NEWPORT TRUST CO.,
NEWPORT, R. I.

CONSIDER

The usefulness of a bank.
The Aquidneck National Bank desires to be of the utmost service to the people, and afford them every privilege of safe, conservative banking.
Your Checking Account large or small is invited.

Aquidneck National Bank,
Newport, R. I.

We are now prepared to execute orders for cash. Bids must be made at least as high as closing prices of July 30.

We will also receive offers for sale of stocks at closing prices or better.

HORNBLOWER & WEEKS,
33-35 Bellevue Ave Tels. 1096-1097.

I FIT GLASSES PERFECTLY!
Don't
Overlook the importance of having Glasses or Spectacles that correctly fit the eyes—to be careless in this respect often brings on serious eye trouble.
Come here for any kind of Lens known to Science; I'll adjust the glasses perfectly to your eyes.

L. N. Vaughan,
Optometrist
104 BROADWAY.

A Fool's Cap for the Hostess

Is only at punishment if she lacks the wisdom to order her ice cream for evening, afternoon or mid-day entertainments at Koschny's. Tried and tested by ice cream critics, Koschny's cream holds its ground against all competitors. All desirable flavors at desirable prices at

S. KOSCHNY'S,
Manufacturing Confectioner,
232 Thames St.
Branch, 16 Broadway.

ADAMS'S AUCTION ROOM,
136 THAMES STREET,
Next to Barney's.
Cash paid for Household Goods or will sell your goods on commission. Auction Sale every Thursday at 10 a. m.
W. F. ADAMS.

ASK MR. KNOWLES.
All kinds of real estate for sale or to rent.
Furnished cottages from $300 up.
If you want anything in Jamestown, R. I.
Ask MR. KNOWLES.
Jamestown, R. I., Box 211.

FINANCIAL.

Henry Clews & Co.,
11, 13, 15, 17 AND 19 BROAD ST.
MEMBERS N. Y. STOCK EXCHANGE
Stocks and Bonds bought on a cash basis, also carried on conservative terms when the Exchange reopens.
Deposit Accounts received subject to check at sight. Interest paid on daily balances.
LETTERS OF CREDIT
Issued available the world over.

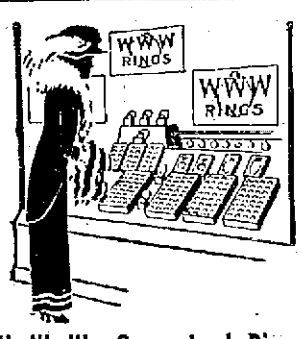

W. W. W. Guaranteed Rings
With guaranteed settings ARE INSURED AGAINST LOSS OF STONES. If a stone comes out and is lost, I will replace it, FREE.
These rings are of solid gold, set with the various birthstones, and, notwithstanding the insurance clause, cost no more than ordinary rings.
PRICE $1.50 UP.
SIMPSON,
32 FRANKLIN STREET.
Phone 2757.

Price of Coke

Prepared, delivered,
36 bushels $4.50
18 bushels 2.25

Common, delivered,
36 bushels $3.50
18 bushels 1.75

Price at Works,
Prepared .. 11c a bushel
Common .... 9c a bushel

NEWPORT GAS LIGHT CO.

It is a good time NOW to have your FURNACE put in order for the Winter. DON'T wait until you want to use it. It may need repairs which will take some time to get.

WM. K. COVELL,
163 THAMES STREET.

SHEFFIELD PLATE.

We have received a large consignment of Sheffield Plate including Trays, Meat Platters, Trivets, Gravy Boats, Bread and Butter Plates, Bon Bon Dishes, Candlesticks, etc., from $5.00 to $25.00.

The price of these goods has advanced but we will give our customers the benefit of the old prices on this lot.

Buying now will save you money.

HERRMANN,
Jeweler,
204 THAMES STREET.

ABRAM ALMY CO.
Coal and Wood.
178 THAMES STREET.
Telephone 957.

COFFEE.

If the Coffee you are getting is not satisfactory, we suggest a trial of our "DRURYDALE BLEND," as it has a fine flavor. No advance in price. Price per pound

35c.

JAS. H. DRURY & CO.,
Fancy Grocers and Wine Merchants.

HOWARD,
Painting Contractor,
Best Work in Every Branch of the Business.
OFFICE 31 EVERETT STREET.

BENJ. F. TANNER,
Contractor and Builder, and Agent for
Century Asbestos Slates or Shingles.
NO MORE HOT ROOFS.
Best Fireproof. Do not crack or come off or leak or turn up.
395 Roofs put in during last nine years. Every roof has one year's care. Stone, Slate, Shingle, Copper and Tin Roofs were torn off and damaged in last two heavy gales. The only damage on 395 Century Slate Roofs were two ridge rolls blown off and slight leak in two other roofs. Convention Hall at Beach stood recent gales without a slate cracked or started.
Any skilled mechanic can put them on. Be sure you purchase Century Asbestos Slates.

PERFECTION RED CEDAR SHINGLES.
Just received
A. & H. G. HAMMETT CO.
Lumber, Hardware, Brick, Lime, Cement, Sewer Pipe.
3-9-321 Thames Street.

MILSHIRE DRY GIN,
Absolutely pure,
Excellent Flavor.
For all uses.
75c per bottle,
$8.50 per case.

F. P. GARRETTSON & CO.
W. J. Creaney & Co. Successors.
16 & 20 Washington Sq.
Telephone 66 & 69.

GOOD CLEAN COAL.
For the best quality and lowest obtainable prices, we sell the reliable
"LEHIGH AND WILKESBARRE" COAL.
Buy the best of all coals from the
PERRY COAL COMPANY.

SOCIETY NOTICE.

Advertisements, which must concern members of the societies only, inserted for one cent a word with no charge less than ten cents.

NEWPORT COUNCIL 256. K of C., meets 8 p. m. Thursday, August 29th, in Odd Fellows Hall. Initiation. W. J. D. Burke, R.

WHERE TO GO TODAY AND TOMORROW.

Thursday.

Opera House—"Faust."

Freebody Park—Gabrielle d'Annunzio's Great Play, "Cabiria," in moving pictures.

Newport Beach—Cabaret Dinner, Dancing Contest and Other Attractions.

Art Association Rooms—Final Exhibit of Paintings of Miss Laura Chanler, Charles Biesel and William Cotton.

Westchester Polo Club Grounds—Polo, Aiken Tigers vs. Newports, for the Thorn Memorial Cup.

Friday.

Freebody Park—Gabrielle d'Annunzio's Great Play, "Cabiria," in Motion Pictures.

Newport Beach—Starrette's Circus, Dancing and Other Attractions.

Opera House—"Faust."

Art Association Rooms—Exhibit of Pottery.

POILLON POTTERY.

A Variety of Wares, Colors, Glaze's and Lustres to be Exhibited.

There will be on exhibition at the Art Association rooms, beginning Friday, a variety of wares, colors, glazes and lustres made at the Poillon pottery, Woodbridge, N. J., designed to meet the needs of architects, interior decorators, sculptors, artists, garden growers and flower lovers. The exhibits include granite, Parian, jasper, French greenware and terra cotta, and are shown by Mrs. Clara L. Poillon, one of the designers and color makers. She has been making pottery 10 years and her products include many museum duplicates of Assyrian, Egyptian, Persian, Chinese and Indian lines and curves. Especially notable is a Cretan dinner set, to be used in a Greek house in the Catskills, the originals having been found in Crete, dating from 2200 to 700 B. C. There are also reproductions of the antique from the Metropolitan Art Museum, including a beaked jug, 2200 B. C., a lamp from the palace of Knosses, 1300 B. C., and a variety of beautiful fruit and flower holders of 2200 B. C.

One writer says of the exhibit: "The whole collection is worth a detailed description, but one recalls with particular pleasure a white glaze with a hint of the oyster shell in its tint, a wonderful yellow that has captured the sunlight the purple of an iris jug, a collection of majolica garden sticks, duplicating the gay plumage of paroquets and canaries, and one goes away with the last allurement in mind of a little yellow bird perched on the edge of a jar, whose form duplicates a Cretan product, which holds a purple hyacinth."

MANY NOVICE CLASSES.

Special Opportunities for Winning Blue Ribbon at Newport Horse Show.

The prize list of the Newport Horse Show, September 7-9, is notably liberal in the number of novice classes offered. These are open only to horses which have never won a first prize at any horse show, and bring together in competition many candidates for the coveted blue ribbon. First of these events in the prize list is the Neptune novice class for single harness horses, and then there are the Wave novice class for pairs, the Seafoam novice class for saddle horses and the seaweed novice class for jumpers. Thus an exhibitor coming to the Newport Show is provided with special opportunities for having his horses compete in classes in which previous winners are barred. Wednesday, August 26, is the last day for receiving entries.

NOT OFFICER'S FAULT.

Captain Gibbons Handicapped by Lack of Service at Sea.

In the report filed with the House of Representatives Wednesday by the committee on naval affairs recommending the passage of a bill to reinstate Captain John Henry Gibbons, retired, who was "plucked" by the last "plucking board," is the text of a letter written by Captain Gibbons in which he asked for sea service at the time he was ordered to the Naval Academy. The letter is considered important, as the committee believes it was not the officer's fault that he did not have sufficient sea service. The explanation for the retirement of the officer given by the board to the committee was that, although his record was perfect he did not have sufficient service at sea.

LUNCHEONS AND DINNERS.

Lieutenant Commander and Mrs. Franck T. Evans gave a luncheon Wednesday at the Naval Training Station in honor of their guests, Mr. and Mrs. F. R. Hazard, from Narragansett Pier. Luncheons were also given at the Training Station by Rear Admiral Austin M. Knight and Lieutenant and Mrs. J. R. Morrison. Mrs. H. Gaston DeRham gave a luncheon at her cottage on Red Cross avenue. Dinners were given in the evening by Mr. and Mrs. Ogden Mills, Mr. and Mrs. Oliver G. Jennings, Mr. and Mrs. Stuart Duncan and Mr. and Mrs. Woodbury Blair.

ELECTION OF OFFICERS.

At the annual meeting of the stockholders of the Newport Reading Room, Wednesday, the following officers were elected:

President—George Peabody Wetmore.

Treasurer—Pemberton H. Powel.

Secretary—Roland King.

Executive Committee—Dr. Harry J. Knapp, Alex Agassiz, Charles L. F. Robinson.

Governors to serve four years—Pemberton H. Powel, Bradford Norman, William R. Hunter, John Thompson Spencer.

THE DIXIES DEFEATED.

Batting of Training Station Team Wins a One-Sided Game.

The Training Station in a "swatfest" defeated the Dixie team in a one-sided game Wednesday, 13 to 0. The batting of the sailors is winning games for them and Manager Moore has them out for batting practice at every opportunity.

The game, while interesting, became monotonous toward the end. McNamara featured at the bat with a single, double and home run. Manahan caught a fine game and also hit for the circuit, these home runs being the longest made on the Training Station grounds this season.

The Station team gave Schubert fine support and he pulled down a hot line drive from the bat of Braumhd which would have gone for a hit if he had not stopped it. Manager Moore played on the bench and pulled off some of Connie Mack's stunts. Dooley, the clever little short stop of the Station and formerly of the St. Patrick's of Fall River, had a perfect day at the bat.

The next game at the Station will be with the Actives of Fall River, Sunday, and Manager Moore expects a hard contest. The public is invited and the admission is free.

The score:

Training Station.

	ab.	r.	h.	p.o.	a.	e.
McNamara, 1b.	4	3	3	8	0	1
Neubold, 2b.	4	1	2	2	3	0
Sexton, 3b.	4	1	1	0	1	0
Dooley, s. s.	2	3	2	0	1	1
Martino, l. f.	4	0	0	2	0	0
Roth, c. f.	3	0	1	1	0	0
Leas, c. f.	0	0	0	0	0	0
Ryley, r. f.	3	2	2	0	0	0
Monahan, c.	4	2	1	7	1	0
Schubert, p.	3	1	0	1	2	0
	31	13	12	21	8	2

Dixie

Ondril, s. s.	3	0	0	1	1	1
Miller, 3b.	3	0	0	1	0	0
Mulhall, 2b.	3	0	1	0	2	0
Corbin, 1b.	3	0	0	6	0	1
Rockey, c.	3	0	0	8	0	0
Brady, p.	3	0	1	0	3	1
Pelligrine, l. f.	2	0	0	1	0	0
Braunlid, c. f.	3	0	0	1	0	1
Swanson, r. f.	3	0	1	0	0	1
	26	0	3	18	6	5

Innings	1	2	3	4	5	6	7
Training Station	0	1	2	4	3	3	x—13

Home runs—Monaghan, McManara. Two-base hits—McNamara, Sexton. Stolen bases—Dooley 4, Martino. Bases on balls—Off Brady 2, off Schubert 1. Hit by pitcher—Brady 2. Struck out—By Brady 7; by Schuberg 7. Passed ball—Rocky. Umpire—Adams.

TENNIS ACTIVITIES.

Casino and Mianetuck Tournaments Down to Finals—Y. M. C. A. Matches.

The semi-finals in the mixed doubles handicap lawn tennis tournament at the Casino were played this morning, leaving Mrs. W. Earl Dodge and Fitz Eugene Dixon to play against Mrs. Howard G. Cushing and Boris Yonine of the Russian embassy for final honors and the cups offered by the Casino. Both matches today were won in straight sets, but were nevertheless sharply contested and won by close scores. The summary is as follows:

Mixed Doubles—Semi-final Round.

Mrs. W. Earl Dodge and Fitz Eugene Dixon defeated Mrs. Lorillard Spencer, Jr., and J. S. Brown, Jr., 6-4, 6-4.

Mrs. Howard G. Cushing and Boris Yonine defeated Mrs. W. Goadby Loew and Lawrence Waterbury, 6-3, 7-5.

At the Mianetuck Tennis Club Wednesday afternoon Hugh B. Baker defeated Henry G. Simmons in the semi-finals in the men's tournament and will meet Louis Jennings in the final. Baker won the first set handily, passing Simmons repeatedly, while the latter lost a number of points on double faults. The score was 6-2. In the second Simmons showed improved form, but was unable to overcome Baker's excellent play, the score going to 6-4.

Three matches were played in the singles tournament among the dormitory men and the Young Men's Christian Association, Wednesday afternoon, resulting as follows: J. P. Lawson defeated George Laird, 6-3, 6-4; Guy Jacobs defeated J. P. Lantz, 6-0, 6-1; Robert Lynch defeated H. Gaffney, 2-1, default.

In a challenge match Archie Mitchell defeated William Langley, the younger boys' champion, in a close contest, 6-3, 6-4.

AMERICANS IN NO DANGER.

O'Shaunessy Promised Prompt Information by State Department.

Congressman O'Shaunessy has received the following letter from the State Department:

Department of State, Washington, August 19, 1914.

The Honorable George F. O'Shaunessy, Providence, R. I.

Sir: Acknowledging your telegram of the 18th instant, the department has received your many telegrams relative to Americans abroad and is making every effort possible to procure information as to their whereabouts and well-being, and will inform you promptly in each case as soon as reports are received.

The department has no reason to believe any Americans in Europe are in danger, but experiences considerable delay in procuring information, due to the congestion of telegraph lines.

I have the honor to be, Sir, Your obedient servant, For the Secretary of State.

John E. Osborne,
Assistant Secretary of State.

NOT QUITE SO HOT.

It was not quite so hot today as Wednesday, he figures on the News thermometer were Wednesday 75-80-80, today, 70-75-78. It rained some during the night and some this morning early, but all the Water Works gauge caught was .06 of an inch. It rained more than that in places. To day the wind wabbled all around the compass. The sun took a rest until just before noon, when it came out hot, and about 12.30 a cooling breeze from the north came up, but soon died out.

ISSUED PREMATURELY.

Afternoon Reports of the Pope's Death in Advance of the Fact.

The illness of the Pope Wednesday called out a general interest in news about his condition from all parts of the city. The Associated Press despatches as posted in the News window and as given out by telephone had the Pope alive up to 10 o'clock in the evening. There had been rumors of his death, and, in fact, twice during the day his death had been announced by another news association. Just how this happened seems to be explained by the following, which was received by the News about 8:30 p. m.

"Rome, August 19, 10 p. m., via Paris 9:51 p. m.—Report of the Pope's death was circulated this afternoon and gained strength by the fact that the church bells began to ring. The Vatican immediately denied the report and explained that the bells were ringing only to call the faithful to prayer for the Pope's recovery."

It must have been known that the Pope was so seriously ill that his death was simply a matter of a few hours, and this was shown to be the case by the news received this morning, showing that the Pope died at 1:20, which would mean 7:30 in Newport, the difference in time being 5 hours and 50 minutes. The time taken in transmission of cables under the present censorship of all cable matter explains why the news of his death did not reach Newport until very late.

Father Meenan had arranged to have the bell of St. Mary's Church toll Wednesday if he heard that the Pope was dead, but when informed that the news of his death was not confirmed he did nothing. Finally, when he received the above from the News, it had become so late that the tolling of the bell was given up. This morning the bell was tolled 79 times—once for each year of the dead pontiff. The two other Catholic churches, having no bells, could not toll, at each, of course some recognition will be made of the death of the head of the church, but in just what form is not yet announced.

NOT A NEWPORTER.

Miss Constance Grenet of New York Selected by Mrs. Oelrichs.

Mrs. Hermann Oelrichs has selected the prettiest girl in Newport to act as model for the display of hats at the Red Cross bazaar at "The Breakers" Friday of next week. She is not a Newporter or a summer resident, but a New Yorker, Miss Constance Grenet, who has been for some time guest of Mrs. Carl Berger at "Bellevue Ledge."

Mrs. Oelrichs had decided that she would be her own court of last resort in determining the qualifications of the candidates, several of whom presented themselves for approval but none of whom exactly suited the case. While at Berger's Wednesday afternoon she saw Miss Grenet and immediately asked who she was. Being told, she replied: "The very girl I am looking for. May I meet her?" Mrs. Oelrichs having obtained this permission, at once engaged Miss Grenet for the bazaar.

The young woman, who is 20 years old, is tall, with a slight athletic build, and is a brunette with large brown eyes. She is a daughter of Mr. and Mrs. August J. Grenet of 214 West Ninety Second street New York.

OPEN ONE-STEP CONTEST.

Mr. Louis Lippitt and Miss Marion Ward Win Gold in Lucky Circle.

Mr. Louis Lippitt and Miss Marion Ward were the winners of the $5 in gold in the lucky circle at the beach pavilion Wednesday night, the winning circle being No. 65. Mr Thomas Martland and partner won the two smaller prizes.

This evening there will be an open one-step contest for those who have not yet won any prize in contests, money or cups. This restriction is expected to bring out a number of good dancers who have hesitated to enter before.

At Hunt's Mills this evening there will be an inter-city dancing contest between Newport, Providence and Fall River. Providence has entered three of the best couples in Rhode Island, and the event is expected to draw the biggest crowd of the year. Not much is known about the make-up of the Fall River team, and the Newport team is still an uncertainty. Two of the locals who are sure to compete are William T. Martland and Walter Dring, while Mrs. George H. Keyes is almost sure to go.

FOTTRELL A LOSER.

Californian Falls Before Dabney—McLoughlin Defeats Murray.

The feature of the afternoon tennis play on the tennis courts at Southhampton, Long Island, Wednesday was the defeat of Ela Fottrell, the Californian, by Alfred S. Dabney, 2-6, 6-3, 7-5. Dabney played a fine up-hill game and was the first of the field to go into the semi-final round in the Meadow Club cup singles.

William M. Johnston, another of the Pacific Coast contingent, was given a hard fight by Dr. Alfred Stillman, the national squash tennis champion, and forced to go two hard deuce sets before he could beat the veteran, 7-5, 7-5.

Norman E. Brookes made his appearance in the doubles with William A. Larned as a partner, but they did not make a very remarkable team. They were good enough, however to beat George Aranyi and Count Otto Salm by a score of 7-5, 6-2. Brookes was nearly the whole show for his team. Larned was away off form and played raggedly.

McLoughlin and Bundy, the national champions, won their second-round contest by default and drew a bye in the first.

Among the other winners in the doubles were Henry W. Slocum and Clarence Hobart, former champions of 20 years ago; C. F. Watson, Jr., and G. L. Wrenn, Jr., and Dr. William Rosenbaum and Leonard Beekman.

Maurice E. McLoughlin defeated R. Lindley Murray by the score of 6-1, 6-3, 6-4 on the courts of the Crescent Athletic Club Wednesday afternoon, thereby regaining his title to the New York state championship. Murray plainly showed the effect of lack of practice and McLoughlin had little difficulty in out-playing his opponent. Many brilliant rallies enlivened the match which drew frequent applause from the 3500 persons who witnessed the contest.

DIES WITH HIS CHOSEN MOTTO ON HIS LIPS.

[Continued from First Page.]

concerning the duration of the conclave.

The arrival of Cardinal Della Volpe, chamberlain of the church, from Imola, is anxiously awaited. As chamberlain he will direct the Holy See temporarily and conduct the traditional ceremony in which the Pontiff is officially pronounced dead. The arrangements for this ceremony are being perfected by Cardinal Merry del Val.

In this ceremony the chamberlain lifts the covering from the face of the dead and with a silver hammer touches the forehead three times, saying each time "Guiseppe Sarto." When there is no reply he announces: "The Pope is really dead." This is done in the presence of the cardinals, a few intimates of the dead, and the penetentiaries of St. Peter's, who will prepare the body for the tomb.

Later the body will be removed to another room, where it will be embalmed. The Sacred College will decide on the day upon which it will be transported to St. Peter's for the three days' chapel Sacrament before burial. The funeral service will be held in the Sistine Chapel. The Pope died 11 years and one month after the death of Pope Leo.

It is expected that the conclave for the election of a Pope will be held September 3, being delayed to give time to cardinals from several countries to arrive. Even so, it is doubtful whether Cardinals Gibbons and O'Connell from the United States and Cavaltanin from Rio Janeiro can reach here on that date, owing to the partial suspension of steamship service. It is stated, however, that notwithstanding the war a special train will be placed at the disposal of the cardinals in Europe.

The rising sun found the Franciscan Penetentiaries keeping the dead watch and murmuring prayers. Outside, St. Peter's Square, which had been filled throughout the night with persons of every rank until the death of the Pope was announced, was deserted. Under the colonnade at the bronze door of the Vatican two Italian carabineers exchanged reports regarding the death of His Holiness with the Swiss Guards.

Monsignor Zampini of the Pope's household, assisted by the secretary and the Pontiff's valet, laid out the body, placed the Crucifix in the hand and stationed lighted candles about the body.

It was announced that Cardinal Della Volpe will return today and immediately invite the members of the Sacred College to decide upon the funeral ceremonies, which will occupy nine days.

Interest in Rome when the fatal condition of the Pontiff was admitted was intense. Throughout the night carriages crowded the vicinity of the Vatican, bringing diplomats and noblemen. The Knights of Malta mingled with bishops, priests, monks and nuns, making anxious inquiry in many tongues.

Those who were admitted to the palace climbed the royal staircase to the Papal ante-chamber, where the Swiss Guards paraded solemnly up and down Clementine hall; many were admitted to the throne room, where the physicians' bulletins were posted. All the visitors registered.

After midnight, through instructions personally imparted by Cardinal Merry del Val, entrance to the apostolic palace was forbidden, while those within were not permitted to leave or communinate with those outside. The telephone line from the Vatican was disconnected and from then on nothing of what transpired within was known to the public until the death of His Holiness was officially announced.

Premier Salandra has sent notification of the death of the Pope to the authorities throughout the kingdom, instructing them at the same time to take part in the funeral ceremonies if invited.

The death of the Pontiff is announced this morning also in the Official Gazette, the organ of the Italian government, which at the same time publishes an eulogistic obituary.

For the first time since the fall of the temporal power, a Pope has died without it being necessary for the Italian authorities to take any special precautions. When Pope Pius IX and Pope Leo passed away it was found advisable to guard the principal thoroughfares leading to the Vatican with troops, ready to intervene should occasion arise.

It is believed that the body of Pope Pius will be placed in a casket this afternoon and that the lying in state will take place in the same throne room where so many thousand people were admitted to the presence of the late Pontiff.

The celebrating of masses for the repose of the soul of Pope Pius began in the death chamber at 4 o'clock this morning.

Father Francis Xavier Wernz, general of the Society of Jesus, also died in Rome this morning.

The body of the late Pope reposed on a little iron bed with damask coverings. Beside the bed was a small image of the Virgin.

Dr. Amici carried out the operation of embalming the body after it had been taken in charge by Monsignor Martinucci, the chamberlain.

ON HIS WAY TO THE CONCLAVE.

Cardinal O'Connell Leaves for Rome on Steamer Canopic.

BOSTON, August 20.—Seven hours after receiving news of the death of Pope Pius X Cardinal William H. O'Connell, attended by his suite, started for Rome today to attend the conclave at which a new Pontiff will be elected. The cardinal sailed from here on White Star liner Canopic, which will proceed to Naples after calling at New York for passengers tomorrow. It is expected that the Canopic will reach Naples September 1.

Just before the departure of the steamer Cardinal O'Connell paid a tribute to the memory of Pope Pius, saying in part:

"The death of our Holy Father, Pius X is a loss to the whole world of one who was a great friend and father to all humanity. Born himself in the simplicity of country life, he never lost his sympathetic appreciation of the lot of his fellow-men, nor his interest in their betterment and happiness.

"It may be said that His Holiness cherished a special predilection for the United States of America. The proper conception of liberty and justice, as realized and practiced in this country in regard to the freedom of religion, could not fail to elicit the warm admiration of a Pontiff whose one great desire to see the people untrammelled and free to worship God according to the dictates of their consciences.

"America has lost a great friend and strong champion in the death of Pius X. He often openly expressed his admiration for the laws of this country and for the broad and sympathetic viewponit of the nation's legislators."

WHEN THE POPE DIED.

Announcement by United Press Wednesday Afternoon False.

NEW YORK, August 20.—Pope Pius X died at 1:20 o'clock, Rome time, this (Thursday) morning, as announced in last night's despatches of the Associated Press. There is six hours' difference in time between New York and Rome, so that the hour of his death (New York time) was 7:20 p. m.

At 2:29 p. m. New York time (8:29 a. m. Rome time) Wednesday, or 4 hours and 51 minutes before the Pontiff had actually passed away, the United Press associations distributed throughout this country a formal announcement that the Pope was dead. As will be seen, the United Press announcement was false.

WILSON EXTENDS SYMPATHY.

Expresses Sense of Great Loss to Christian World in Pope's Death.

WASHINGTON, August 20.—At the request of President Wilson, Secretary Bryan today sent the following telegram to the Vatican:

"The President desires me to express his sense of the great loss which the Christian world has sustained in the death of His Holiness Pius X. By his pure and gentle character, his unaffected piety, and his broad and thoughtful sympathy with his fellow men, he adorned his exalted station and attracted to himself the affectionate regard of all who felt his world-wide influence."

The President had received no official word of the death of the Pope, but acted on news despatches received late last night and early today.

COAL
In all sizes.
WOOD
For Open Fires,
AND
KINDLINGS,
HEIRS GEORGE BOWEN
Telephone 9958 Est. 1897
At 2309 Broadway, New York.

NOW is the time to be prepared with
FALL AND WINTER
LADIES' TAILOR-MADE SUITS
I have an exclusive selection of imported materials and the advanced styles on hand, at reasonable charges, and will be pleased to have you call and convince yourself.
Satisfaction guaranteed, at
H. DOCTORS,
362 Thames Street,
Newport, R. I.

Try our Vienna, Home-made Cream, Rye, Graham, French, WholeWheat and Mother's Bread.
Libby's,
9 Broadway.

Back Home Again.
We are now doing business at the old stand, where for twenty-five years we have furnished shoes that have carried the maximum of quality with the minimum of price.
Just now we have some exceptionally good bargains in our regular summer stock. We want to close these goods out immediately to make way for our fall styles. In order to do this we are paying no attention at all to cost prices.
You are cordially invited to come and see the new store.
RAMLOSE'S
43 Thames Street.

Real Estate at Auction.
Monday, Aug. 24,
AT 12 O'CLOCK, NOON
The Property on Narragansett Avenue (Formerly Known as the Hodgson Stable)
Will positively be sold at Mortgagee's Sale by the Savings Bank of Newport. Building suitable for garage or storehouse, or can be arranged for tenements.
FRED W. GREENE, Auct'r.

THE NEWPORT JOURNAL AND WEEKLY NEWS.

NEW BOOKS.
SOCIAL INDEX 1914.
No. 13 Washington Square
Torch Bearer,
Tagore's Poems,
Care and Feeding of Children by Dr. Ho
Misalliance, by Bernard Shaw
HART'S
202 Thames Street.
Telephone 304.

Carr's List.
THE EYES OF THE WORLD, By Harold Bell Wright.
CROWDS, By Gerald Stanley Lee.
THE HERBACEOUS GARDEN, By Mrs. Alice Martineau.
ROCK GARDENS, HOW TO MAKE AND MAINTAIN THEM, By Lewis B. Meredith.
211-213 THAMES STREET.
Tel. 633.

Big Reduction
We offer all our High Grade Lawn Mowers at less than cost.
If you are looking for a bargain now is the time to get one.
The Peckham Co.
299-301 THAMES ST.

Victrola IV, $15
Other styles $25 to $200
Dancing to the music of the Victrola is delightful.
The newest Tangos, Hesitations, One Steps, and other dance numbers.
Stop in and we'll gladly play any music you wish to hear.
Barney's
MUSIC STORE.

NOVELTIES
Tango Beads and the new Colored Stone Hairpins.
The Latest Fad,
Price $1.25 per, any color stone
T. J. BIESEL
JEWELER
190 THAMES ST.

Roofing, and Waterproofing on Cellars.
Repairing Gravel, Slate and Paper Roofs.
64 BROADWAY GEORGE O'BRIEN

THE NEWPORT JOURNAL AND WEEKLY NEWS

It is a good time NOW to have your FURNACE put in order for the Winter. DON'T wait until you want to use it. It may need repairs which will take some time to get.

WM. K. COVELL,
163 THAMES STREET.

SHEFFIELD PLATE.

We have received a large consignment of Sheffield Plate including Trays, Meat Platters, Trivets, Gravy Boats, Bread and Butter Plates, Bon Bon Dishes, Candlesticks, etc., from $5.00 to $25.00.

The price of these goods has advanced but we will give our customers the benefit of the old prices on this lot.

Buying now will save you money.

HERRMANN,
Jeweler,
204 THAMES STREET.

ABRAM ALMY CO.
Coal and Wood.
176 THAMES STREET.
Telephone 957.

COFFEE.

If the Coffee you are getting is not satisfactory, we suggest a trial of our "DRURYDALE BLEND," as it has a fine flavor. No advance in price. Price per pound

35c.

JAS. H. DRURY & CO.,
Fancy Grocers and Wine Merchants.

HOWARD,
Painting Contractor,
Best Work In Every Branch of the Business.
OFFICE 31 EVERETT STREET.

BENJ. F. TANNER,
Contractor and Builder, and Agent for
Century Asbestos Slates or Shingles.
NO MORE HOT ROOFS.
Best Fireproof. Do not crack or come off or leak or turn up.
305 Roofs put in during last nine years. Every roof has one year's care. Stone, Slate, Shingle, Copper and Tin Roofs were torn off and damaged in last two heavy gales. The only damage on 305 Century Slate Roofs were two ridge rolls blown off and slight leak in two other roofs. Convention Hall at Beach stood recent gales without a slate cracked or started.
Any skilled mechanic can put them on. Be sure you purchase Century Asbestos Slates.

PERFECTION RED CEDAR SHINGLES.
Just received
A. & H. G. HAMMETT CO.
Lumber, Hardware, Brick, Lime, Cement, Sewer Pipe.
3-9-321 Thames Street.

MILSHIRE DRY GIN,
Absolutely pure,
Excellent Flavor.
For all uses,
75c per bottle,
$8.50 per case.

F. P. GARRETTSON & CO.
W. J. Creamy & Co. Successors.
18 & 20 Washington Sq.
Telephone 48 & 49.

GOOD CLEAN COAL.
For the best quality and lowest obtainable prices, we sell the reliable
"LEHIGH AND WILKESBARRE" COAL.
Buy the best of all coals from the
FERRY COAL COMPANY.

SOCIETY NOTICE.

Advertisements, which must concern members of the societies only, inserted for one cent a word with no charge less than ten cents.

NEWPORT COUNCIL 256, K of C., meets 8 p. m. Thursday, August 20th, in Odd Fellows Hall. Initiation. W. J. D. Burke, R.

WHERE TO GO TODAY AND TOMORROW.

Thursday.

Opera House—"Faust."

Freebody Park—Gabrielle d'Annunzio's Great Play, "Cabiria," in moving pictures.

Newport Beach—Cabaret Dinner, Dancing Contest and Other Attractions.

Art Association Rooms—Final Exhibit of Paintings of Miss Laura Chanler, Charles Biesel and William Cotton.

Westchester Polo Club Grounds—Polo, Aiken Tigers vs. Newports, for the Thorn Memorial Cup.

Friday.

Freebody Park—Gabrielle d'Annunzio's Great Play, "Cabiria," in Motion Pictures.

Newport Beach—Starrette's Circus, Dancing and Other Attractions.

Opera House—"Faust."

Art Association Rooms—Exhibit of Pottery.

POILLON POTTERY.

A Variety of Wares, Colors, Glaze's and Lustres to be Exhibited.

There will be on exhibition at the Art Association rooms beginning Friday, a variety of wares, colors, glazes and lustres made at the Poillon pottery, Woodbridge, N. J., designed to meet the needs of architects, interior decorators, sculptors, artists, garden growers and flower lovers. The exhibits include granite, Parian, jasper, French greenware and terra cotta and are shown by Mrs. Clara L. Poillon, one of the designers and color makers. She has been making pottery 10 years and her products include many museum duplicates of Assyrian, Egyptian, Persian, Chinese and Indian lines and curves. Especially notable is a Cretan dinner set, to be used in a Greek house in the Catskills, the originals having been found in Crete, dating from 3200 to 700 B. C. There are also reproductions of the antique from the Metropolitan Art Museum, including a beaked jug, 2200 B. C., a lamp from the palace of Knossos, 1300 B. C., and a variety of beautiful fruit and flower holders of 2300 B. C.

One writer says of the exhibit: "The whole collection is worth a detailed description, but one recalls with particular pleasure a white glaze with a hint of the oyster shell in its tint, a wonderful yellow that has captured the sunlight, the purple of an Iris jug, a collection of majolica garden sticks, duplicating the gay plumage of parroquets and canaries, and one goes away with the last allurement in mind of a little yellow bird perched on the edge of a jar, whose form duplicates a Cretan product, which holds a purple hyacinth."

MANY NOVICE CLASSES.

Special Opportunities for Winning Blue Ribbon at Newport Horse Show.

The prize list of the Newport Horse Show, September 7-9, is notably liberal in the number of novice classes offered. These are open only to horses which have never won a first prize at any horse show, and bring together in competition many candidates for the coveted blue ribbon. First of these events in the prize list is the Neptune novice class for single harness horses, and then there are the Wave novice class for pairs, the Seafoam novice class for saddle horses and the seaweed novice class for jumpers. Thus an exhibitor coming to the Newport Show is provided with special opportunities for having his horses compete in classes in which previous winners are barred. Wednesday, August 26, is the last day for receiving entries.

NOT OFFICER'S FAULT.

Captain Gibbons Handicapped by Lack of Service at Sea.

In the report filed with the House of Representatives Wednesday by the committee on naval affairs recommending the passage of a bill to reinstate Captain John Henry Gibbons, retired, who was "plucked" by the last "plucking board," is the text of a letter written by Captain Gibbons in which he asked for sea service at the time he was ordered to the Naval Academy. The letter is considered important, as the committee believes it was not the officer's fault that he did not have sufficient sea service. The explanation for the retirement of the officer given by the board to the committee was that, although his record was perfect, he did not have sufficient service at sea.

LUNCHEONS AND DINNERS.

Lieutenant Commander and Mrs. Franck T. Evans gave a luncheon Wednesday at the Naval Training Station in honor of their guests, Mr. and Mrs. F. R. Hazard, from Narragansett Pier. Luncheons were also given at the Training Station by Rear Admiral Austin M. Knight and Lieutenant and Mrs. J. R. Morrison. Mrs. H. Casimir DeRham gave a luncheon at her cottage on Red Cross avenue. Dinners were given in the evening by Mr. and Mrs. Ogden Mills, Mr. and Mrs. Oliver G. Jennings, Mr. and Mrs. Stuart Duncan and Mr. and Mrs. Woodbury Blair.

ELECTION OF OFFICERS.

At the annual meeting of the stockholders of the Newport Reading Room, Wednesday, the following officers were elected:

President—George Peabody Wetmore.

Treasurer—Pemberton H. Powel.

Secretary—Roland King.

Executive Committee—Dr. Harry J. Knapp, Max Agassiz, Charles L. F. Robinson.

Governors, to serve four years—Pemberton H. Powel, Bradford Norman, William R. Hunter, John Thompson Spencer.

THE DIXIES DEFEATED.

Batting of Training Station Team Wins a One-Sided Game.

The Training Station in a "swatfest" defeated the Dixie team in a one-sided game Wednesday, 13 to 0. The batting of the sailors is winning games for them and Manager Moore has them out for batting practice at every opportunity.

The game, while interesting, became monotonous toward the end. McNamara featured at the bat with a single, double and home run. Monahan caught a fine game and also hit for the circuit, these home runs being the longest made on the Training Station grounds this season.

The Station team gave Schubert fine support and he pulled down a hot line drive from the bat of Braumlid which would have gone for a hit if he had not stopped it. Manager Moore played on the bench and pulled off some of Connie Mack's stunts. Dooley, the clever little short stop of the Station and formerly of the St. Patrick's of Fall River, had a perfect day at the bat.

The next game at the Station will be with the Actives of Fall River, Sunday, and Manager Moore expects a hard contest. The public is invited and the admission is free.

The score:

Training Station.

	ab.	r.	h.	p.o.	a.	e.
McNamara, lb.	4	3	3	8	0	1
Neuhold, 2b.	4	1	2	2	3	0
Sexton, 3b.	4	1	1	0	1	0
Dooley, s. s.	2	3	2	0	1	1
Martino, l. f.	4	0	0	2	0	0
Roth, c. f.	3	0	1	1	0	0
Leas, c. f.	0	0	0	0	0	0
Ryley, r. f.	3	2	2	0	0	0
Monahan, c.	4	2	1	7	1	0
Schubert, p.	3	1	0	1	2	0
	31	13	12	21	8	2

Dixie

Ondril, s. s.	3	0	0	1	1	1
Miller, 3b.	3	0	0	1	0	0
Mulhall, 2b.	3	0	1	0	2	0
Corbin, lb.	3	0	0	6	0	1
Rockey, c.	3	0	0	8	0	0
Brady, p.	3	0	1	0	3	1
Pelligrine, l. f.	2	0	0	1	0	0
Braumlid, c. f.	3	0	0	1	0	1
Swanson, r. f.	3	0	1	0	0	1
	26	0	3	18	6	5

Innings	1	2	3	4	5	6	7	
Training Station	0	1	2	4	3	3	x	13

Home runs—Monahan, McNamara. Two-base hits—McNamara, Sexton. Stolen bases—Dooley 4, Martino. Bases on balls—Off Brady 2, off Schubert 1. Hit by pitcher—Brady 2. Struck out—By Brady 7; by Schubert 7. Passed ball—Rocky. Umpire—Adams.

TENNIS ACTIVITIES.

Casino and Mianetuck Tournaments Down to Finals—Y. M. C. A. Matches.

The semi-finals in the mixed doubles handicap lawn tennis tournament at the Casino were played this morning, leaving Mrs. W. Earl Dodge and Fitz Eugene Dixon to play against Mrs. Howard G. Cushing and Boris Yonine of the Russian embassy for final honors and the cups offered by the Casino. Both matches today were won in straight sets, but were nevertheless sharply contested and won by close scores. The summary is as follows:

Mixed Doubles—Semi-final Round.

Mrs. W. Earl Dodge and Fitz Eugene Dixon defeated Mrs. Lorillard Spencer, Jr., and J. S. Brown, Jr., 6-4, 6-4.

Mrs. Howard G. Cushing and Boris Yonine defeated Mrs. W. Goodby Loew and Lawrence Waterbury, 6-3, 7-5.

At the Mianetuck Tennis Club Wednesday afternoon Hugh B. Baker defeated Henry G. Simmons in the semi-finals in the men's tournament and will meet Louis Jennings in the final. Baker won the first set handily, passing Simmons repeatedly, while the latter lost a number of points on double faults. The score was 6-2. In the second Simmons showed improved form, but was unable to overcome Baker's excellent play, the score going to 6-4.

Three matches were played in the singles tournament among the dormitory men and the Young Men's Christian Association, Wednesday afternoon, resulting as follows: J. P. Lawson defeated George Laird, 6-3, 6-4; Guy Jacobs defeated J. P. Lantz, 6-0, 6-1; Robert Lynch defeated H. Gaffney, 3-1, default.

In a challenge match Archie Mitchell defeated William Langley, the younger boys' champion, in a close contest, 6-3, 6-4.

AMERICANS IN NO DANGER.

O'Shaunessy Promised Prompt Information by State Department.

Congressman O'Shaunessy has received the following letter from the State Department:

Department of State, Washington, August 19, 1914.

The Honorable George F. O'Shaunessy, Providence, R. I.

Sir: Acknowledging your telegram of the 18th instant, the department has received your many telegrams relative to Americans abroad and is making every effort possible to procure information as to their whereabouts and well-being, and will inform you promptly in each case as soon as reports are received.

The department has no reason to believe any Americans in Europe are in danger, but experiences considerable delay in procuring information, due to the congestion of telegraph lines.

I have the honor to be, Sir, Your obedient servant, For the Secretary of State,

John E. Osborne,
Assistant Secretary of State.

NOT QUITE SO HOT.

It was not quite so hot today as Wednesday, he figures on the News thermometer were: Wednesday, 75-80-80; today, 70-75-78. It rained some during the night and some this morning early, but all the Water Works gauge caught was .06 of an inch. It rained more than that in places. To-day the wind wabbled all around the compass. The sun took a rest until just before noon, when it came out hot, and about 12:30 a cooling breeze from the north came up, but soon died out

ISSUED PREMATURELY.

Afternoon Reports of the Pope's Death in Advance of the Fact.

The illness of the Pope Wednesday called out a general interest in news about his condition from all parts of the city. The Associated Press despatches as posted in the News window and as given out by telephone had the Pope alive up to 10 o'clock in the evening. There had been rumors of his death, and, in fact, twice during the day his death had been announced by another news association. Just how this happened seems to be explained by the following, which was received by the News about 8:30 p. m.

"Rome, August 19, 10 p. m., via Paris 9:51 p. m.—Report of the Pope's death was circulated this afternoon and gained strength by the fact that the church bells began to ring. The Vatican immediately denied the report and explained that the bells were ringing only to call the faithful to prayer for the Pope's recovery."

It must have been known that the Pope was so seriously ill that his death was simply a matter of a few hours, and this was shown to be the case by the news received this morning, showing that the Pope died at 1:20, which would mean 7:20 in Newport, the difference in time being 5 hours and 50 minutes. The time taken in transmission of cables under the present censorship of all cable matter explains why the news of his death did not reach Newport until very late.

Father Meguan had arranged to have the bell of St. Mary's Church toll Wednesday if he heard that the Pope was dead, but when informed that the news of his death was not confirmed he did nothing. Finally, when he received the above from the News, it had become so late that the tolling of the bell was given up. This morning the bell was tolled 79 times—once for each year of the dead pontiff. The two other Catholic churches, having no bells, could not toll, at each, of course some recognition will be made of the death of the head of the church, but in just what form is not yet announced.

NOT A NEWPORTER.

Miss Constance Grenet of New York Selected by Mrs. Oelrichs.

Mrs. Hermann Oelrichs has selected the prettiest girl in Newport to act as model for the display of hats at the Red Cross bazaar at "The Breakers" Friday of next week. She is not a Newporter or a summer resident, but a New Yorker, Miss Constance Grenet, who has been for some time guest of Mrs. Carl Berger at "Bellevue Lodge."

Mrs. Oelrichs had decided that she would be her own court of last resort in determining the qualifications of the candidates, several of whom presented themselves for approval but none of whom exactly suited the case. While at Berger's Wednesday afternoon she saw Miss Grenet and immediately asked who she was. Being told, she replied: "The very girl I am looking for. May I meet her?" Mrs. Oelrichs having obtained this permission, at once engaged Miss Grenet for the bazaar.

The young woman, who is 20 years old, is tall, with a slight athletic build, and is a brunette with large brown eyes. She is a daughter of Mr. and Mrs. August J. Grenet of 214 West Ninety Second street New York.

OPEN ONE-STEP CONTEST.

Mr. Louis Lippitt and Miss Marion Ward Win Gold in Lucky Circle.

Mr. Louis Lippitt and Miss Marion Ward were the winners of the $5 in gold in the lucky circle at the beach pavilion Wednesday night, the winning circle being No. 65. Mr. Thomas Martland and partner won the two smaller prizes.

This evening there will be an open one-step contest for those who have not yet won any prize in contests, money or cups. This restriction is expected to bring out a number of good dancers who have hesitated to enter before.

At Hunt's Mills this evening there will be an inter-city dancing contest between Newport, Providence and Fall River. Providence has entered three of the best couples in Rhode Island, and the event is expected to draw the biggest crowd of the year. Not much is known about the make-up of the Fall River team, and the Newport team is still an uncertainty. Two of the locals who are sure to compete are William T. Martland and Walter Dring, while Mrs. George H. Keyes is almost sure to go.

FOTTRELL A LOSER.

Californian Falls Before Dabney—McLoughlin Defeats Murray.

The feature of the afternoon tennis play on the tennis courts at Southampton, Long Island, Wednesday was the defeat of Elai Fottrell, the Californian, by Alfred S. Dabney, 2-6, 6-3, 7-5. Dabney played a fine up-hill game and was the first of the field to go into the semi-final round in the Meadow Club cup singles.

William M. Johnston, another of the Pacific Coast contingent, was given a hard fight by Dr. Alfred Stillman, the national squash tennis champion, and forced to go two hard deuce sets before he could beat the veteran, 7-5, 7-5.

Norman E. Brookes made his appearance in the doubles with William A. Larned as a partner, but they did not make a very remarkable team. They were good enough, however, to beat George Aranyi and Count Otto Salm by a score of 7-5, 6-2. Brookes was nearly the whole show for his team, Larned was away off form and played raggedly.

McLoughlin and Bundy, the national champions, won their second-round contest by default and drew a bye in the first.

Among the other winners in the doubles were Henry W. Slocum and Clarence Hobart, former champions of 20 years ago; C. F. Watson, Jr., and G. L. Wrenn, Jr., and Dr. William Rosenbaum and Leonard Beekman.

Maurice E. McLoughlin defeated R. Lindley Murray by the score of 6-1, 6-3, 6-4 on the courts of the Crescent Athletic Club Wednesday afternoon, thereby regaining his title to the New York state championship. Murray plainly showed the effect of lack of practice and McLoughlin had little difficulty in out-playing his opponent. Many brilliant rallies enlivened the match which drew frequent applause from the 3500 persons who witnessed the contest.

DIES WITH HIS CHOSEN MOTTO ON HIS LIPS.

[Continued from First Page.]

concerning the duration of the conclave.

The arrival of Cardinal Della Volpe, chamberlain of the church, from Imola, is anxiously awaited. As chamberlain he will direct the Holy See temporarily and conduct the traditional ceremony in which the Pontiff is officially pronounced dead. The arrangements for this ceremony are being perfected by Cardinal Merry del Val.

In this ceremony the chamberlain lifts the covering from the face of the dead and with a silver hammer touches the forehead three times, saying each time "Guiseppe Sarto." When there is no reply he announces: "The Pope is really dead." This is done in the presence of the cardinals, a few intimates of the dead, and the penetentiaries of St. Peter's, who will prepare the body for the tomb.

Later the body will be removed to another room, where it will be embalmed. The Sacred College will decide on the day upon which it will be transported to St. Peter's for the three days' chapel Sacrament before burial. The funeral service will be held in the Sistine Chapel. The Pope died 11 years and one month after the death of Pope Leo.

It is expected that the conclave for the election of a Pope will be held September 3, being delayed to give time to cardinals from several countries to arrive. Even so, it is doubtful whether Cardinals Gibbons and O'Connell from the United States and Cavaltanin from Rio Janeiro can reach here on that date, owing to the partial suspension of steamship service. It is stated, however, that notwithstanding the war a special train will be placed at the disposal of the cardinals in Europe.

The rising sun found the Franciscan Penetentiaries keeping the dead watch and murmuring prayers. Outside, St. Peter's Square, which had been filled throughout the night with persons of every rank until the death of the Pope was announced, was deserted. Under the colonnade at the bronze door of the Vatican two Italian carabineers exchanged reports regarding the death of His Holiness with the Swiss Guards.

Monsignor Zampini of the Pope's household, assisted by the secretary and the Pontiff's valet, laid out the body, placed the Crucifix in the hand and stationed lighted candles about the body.

It was announced that Cardinal Della Volpe will return today and immediately invite the members of the Sacred College to decide upon the funeral ceremonies, which will occupy nine days.

Interest in Rome when the fatal condition of the Pontiff was admitted was intense. Throughout the night carriages crowded the vicinity of the Vatican, bringing diplomats and noblemen. The Knights of Malta mingled with bishops, priests, monks and nuns, making anxious inquiry in many tongues.

Those who were admitted to the palace climbed the royal staircase to the Papal ante-chamber, where the Swiss Guards paraded solemnly up and down Clementine hall; many were admitted to the throne room, where the physicians' bulletins were posted. All the visitors registered.

After midnight, through instructions personally imparted by Cardinal Merry del Val, entrance to the apostolic palace was forbidden, while those within were not permitted to leave or communicate with those outside. The telephone line from the Vatican was disconnected and from then on nothing of what transpired within was known to the public until the death of His Holiness was officially announced.

Premier Salandra has sent notification of the death of the Pope to the authorities throughout the kingdom, instructing them at the same time to take part in the funeral ceremonies if invited.

The death of the Pontiff is announced this morning also in the Official Gazette, the organ of the Italian government, which at the same time publishes an eulogistic obituary.

For the first time since the fall of the temporal power, a Pope has died without it being necessary for the Italian authorities to take any special precautions. When Pope Pius IX and Pope Leo passed away it was found advisable to guard the principal thoroughfares leading to the Vatican with troops, ready to intervene should occasion arise.

It is believed that the body of Pope Pius will be placed in a casket this afternoon and that the lying in state will take place in the same throne room where so many thousand people were admitted to the presence of the late Pontiff.

The celebrating of masses for the repose of the soul of Pope Pius began in the death chamber at 4 o'clock this morning.

Father Francis Xavier Wernz, general of the Society of Jesus, also died in Rome this morning.

The body of the late Pope reposed on a little iron bed with damask coverings. Beside the bed was a small image of the Virgin.

Dr. Amici carried out the operation of embalming the body after it had been taken in charge by Monsignor Martinucci, the chamberlain.

ON HIS WAY TO THE CONCLAVE.

Cardinal O'Connell Leaves for Rome on Steamer Canopic.

BOSTON, August 20.—Seven hours after receiving news of the death of Pope Pius X Cardinal William H. O'Connell, attended by his suite, started for Rome today to attend the conclave at which a new Pontiff will be elected. The cardinal sailed from here on White Star liner Canopic, which will proceed to Naples after calling at New York for passengers tomorow. It is expected that the Canopic will reach Naples September 1.

Just before the departure of the steamer Cardinal O'Connell paid a tribute to the memory of Pope Pius, saying in part:

"The death of our Holy Father, Pius X is a loss to the whole world of one who was a great friend and father to all humanity. Born himself in the simplicity of country life, he never lost his sympathetic appreciation of the lot of his fellow-men, nor his interest in their betterment and happiness.

"It may be said that His Holiness cherished a special predilection for the United States of America. The proper conception of liberty and justice, as realized and practiced in this country in regard to the freedom of religion, could not fail to elicit the warm admiration of a Pontiff whose one great desire to see the people untrammelled and free to worship God according to the dictates of their consciences.

"America has lost a great friend and strong champion in the death of Pius X. He often openly expressed his admiration for the laws of this country and for the broad and sympathetic viewpoint of the nation's legislators."

WHEN THE POPE DIED.

Announcement by United Press Wednesday Afternoon False.

NEW YORK, August 20.—Pope Pius X died at 1:20 o'clock, Rome time, this (Thursday) morning, as announced in last night's despatches of the Associated Press. There is six hours' difference in time between New York and Rome, so that the hour of his death (New York time) was 7:20 p. m.

At 2:29 p. m. New York time (8:29 a. m. Rome time) Wednesday, or 4 hours and 51 minutes before the Pontiff had actually passed away, the United Press associations distributed throughout this country a formal announcement that the Pope was dead. As will be seen, the United Press announcement was false.

WILSON EXTENDS SYMPATHY.

Expresses Sense of Great Loss to Christian World in Pope's Death.

WASHINGTON, August 20.—At the request of President Wilson, Secretary Bryan today sent the following telegram to the Vatican:

"The President desires me to express his sense of the great loss which the Christian world has sustained in the death of His Holiness Pius X. By his pure and gentle character, his unaffected piety, and his broad and thoughtful sympathy with his fellow men, he adorned his exalted station and attracted to himself the affectionate regard of all who felt his world-wide influence."

The President had received no official word of the death of the Pope, but acted on news despatches received late last night and early today.

COAL
In all sizes.
WOOD
For Open Fires,
—AND—
KINDLINGS,
HEIRS GEORGE BOWEN
Telephone 9958 Est. 1897
At 2409 Broadway, New York.

NOW is the time to be prepared with FALL AND WINTER
LADIES' TAILOR-MADE SUITS
I have an exclusive selection of imported materials and the advanced styles on hand, at reasonable charges, and will be pleased to have you call and convince yourself.
Satisfaction guaranteed, at
H. DOCTORS,
362 Thames Street,
Newport, R. I.

Try our Vienna, Home-made Cream, Rye, Graham, French, Whole Wheat and Mother's Bread.
Libby's,
9 Broadway.

Back Home Again.

We are now doing business at the old stand, where for twenty-five years we have furnished shoes that have carried the maximum of quality with the minimum of price.

Just now we have some exceptionally good bargains in our regular summer stock. We want to close these goods out immediately to make way for our fall styles. In order to do this we are paying no attention at all to cost prices.

You are cordially invited to come and see the new store.

RAMLOSE'S
43 Thames Street.

Real Estate at Auction.
Monday, Aug. 24,
AT 12 O'CLOCK, NOON
The Property on Narragansett Avenue (Formerly Known as the Hodgson Stable)
Will positively be sold at Mortgagee's Sale by the Savings Bank of Newport. Building suitable for garage or storehouse, or can be arranged for tenements.
FRED W. GREENE, Auct'r.

NEW BOOKS.

SOCIAL INDEX 1914.
No. 13 Washington Square
Torch Bearer,
Tagore's Poems,
Care and Feeding of Children by Dr. Ho
Misalliance, by Bernard Shaw.

HART'S
202 Thames Street.
Telephone 304.

Carr's List.
THE EYES OF THE WORLD, By Harold Bell Wright.
CROWDS, By Gerald Stanley Lee.
THE HERBACEOUS GARDEN, By Mrs. Alice Martineau.
ROCK GARDENS, HOW TO MAKE AND MAINTAIN THEM, By Lewis B. Meredith.
211-213 THAMES STREET.
Tel. 633.

Big Reduction

We offer all our High Grade Lawn Mowers at less than cost.

If you are looking for a bargain now is the time to get one.

The Peckham Co.
299-301 THAMES ST.

Victrola IV, $15
Other styles $25 to $200
Dancing to the music of the Victrola is delightful.
The newest Tangos, Hesitations, One Steps, and other dance numbers.
Stop in and we'll gladly play any music you wish to hear.
Barney's MUSIC STORE.

NOVELTIES
Tango Beads and the new Colored Stone Hairpins.
The Latest Fad,
Price $1.25 pr, any color stone
T. J. DIESEL JEWELER
190 THAMES ST.

Roofing, and Waterproofing on Cellars.
Repairing Gravel, Slate and Paper Roofs.
84 BROADWAY GEORGE O'BRIEN

THE NEWPORT JOURNAL AND WEEKLY NEWS.